COMPLETE ASSOCIATED PRESS TELEGRAPHIC REPORT

Oakland Tribune.

VOL. LV | 12 Pages | OAKLAND, CALIFORNIA, TUESDAY EVENING OCTOBER 13, 1903 | 12 Pages | NO. 469

JAPAN AND RUSSIA TO AGREE

BERLIN, Oct. 13.--Count Inoyoe, the Japanese Minister, says everything in the dispute between Japan and Russia will be settled amicably.

HUNDREDS OF MEN OUT OF WORK.

Southern Pacific Company to Make a Big Reduction.

Manager Kruttschnitt Declares That Conditions Have Changed.

HOUSTON, Tex., October 13.—J. Kruttschnitt, vice president and general manager of the Southern Pacific Company, being shown a dispatch from California that within a few days between 250 and 300 men would be discharged from the coast division of the Southern Pacific and before the order for retrenchment is fully carried out, 1200 men will be out of employment, replied that he could not vouch for the accuracy of the figures, but that the principle was entirely correct.

WHAT KRUTTSCHNITT SAYS.

"Just at the present time," said Mr. Kruttschnitt, "the Southern Pacific is in a position similar to that of every other road. During recent years conditions have changed until now the question of producing net results is an important one. Cost of labor, cost of supplies, equipment, and in fact, cost of operating in general, are greatly in excess of what conditions demanded a few years ago. The railroads are obtaining on the average in return for service rendered just about what they did when the costs of operation were not so great.

MUST SHOW RETURNS.

"During recent years many improvements have been perfected, and it is now necessary for the railroads to show net returns on money invested. The additions that have been made were made with the view of lessening the cost of operation. It is a business proposition."

DROPPING MEN.

NEW YORK, October 13.—The leading railway systems of the

(Continued on Page 3.)

HE FIRED AND KILLED HIS WIFE.

Negro Took Her for a Burglar and Shot Her Dead.

Declares It Was All a Mistake and Police Believe Story.

SAN FRANCISCO, Oct. 13.—Hilliard Russell, a negro, shot and killed his wife at an early hour this morning at their home on the Corbett Road.

Russell awoke, according to his story, and hearing a noise in the kitchen, thought that burglars were in the house.

He took his shot-gun from its accustomed place, and turning, saw a figure at the bed-room door.

Raising his gun he commanded "Halt!" and without waiting for a reply fired both barrels, nearly blowing his victim's head off.

The body fell to the floor and then for the first time Russell realized that he had killed his wife.

Neighbors were called in and later the police found the grief-stricken husband kneeling at the side of his victim bemoaning the horrible fate which had taken her from him.

Russell was arrested, but his story was apparently such a straight-forward one that after a more thorough investigation by detectives he will be released if no evidence be found to impeach him.

His children awakened by the cry to halt and the firing of the shots, corroborate in a great measure the story told by the husband and father.

The Russell home had been burglarized recently.

EMPEROR OF JAPAN.—COUNT ITO.

ARBITRATION LIKELY TO END DISPUTE.

YOKOHAMA, October 13.—All reports emanating from Shanghai of the opening of hostilities between Japan and Russia may be dismissed as absurd. Russo-Japanese affairs are marking time.

The second secretary of the Russian legation left Tokio, October 12, with secret dispatches for the Russian Viceroy of the Far East, Admiral Alexieff.

An important conference of veteran Japanese statesmen, including Marquis Ito, was held at the premier's office today.

LESS ALARMING.

LONDON, October 13.—The trend of today's early information regarding the Far Eastern situation is less alarming. The Frankfurter Zeitung whose sensational announcement of the occupation of Ma-Sa Pho by Japan yesterday occasioned disquiet, today published a telegram from Shanghai saying there is no confirmation of the reported occupation of that place, adding that the Russo-Japanese negotiations at Tokio concerning the evacuation of Manchuria give the impression that the political situation in Japan is quiet.

The Koelnsche Zeitung also prints a reassuring telegram from St. Petersburg, repeating a telegram from Port Arthur stating that Viceroy Alexieff has issued a contradiction of the reported movement of Japanese troops to Corea. The telegram adds that the reports circulated on the subject are evidently only intended to serve the purpose of speculation and provoke disquiet.

A special dispatch from Rome says that 45 Japanese officers who have been studying at the military academies at Raccogini and Modena have been called to Japan by telegram and they started for Brindisi, to embark for Japan.

The meeting of British officials at Singapore has no connection with any special tension at present existing in the Far East. The meeting was announced as far back as August 25 for the purpose of enabling the commanders of the East Indian, China and Australian stations to confer with reference to a general scheme whereby the three squadrons can be fused in the event of necessity, instead of each being confined, as heretofore, to the spheres definitely assigned to its jurisdiction. It has been arranged that a similar conference shall be held annually.

WILLING TO ARBITRATE.

BERLIN, October 13.—The Foreign Office here now looks upon the situation in the Far East as being less grave. Both Japan and Russia appear willing to arbitrate a modus vivendi concerning Corea, which country and not Manchuria is the extreme point of difference.

Russia, it is asserted, would consider it a casus belli were Japan to land troops at Masan Pho. The Foreign Office says the London Times' statement that a secret agreement exists between Great Britain and Germany relative to East Asia as wholly incorrect. The correspondence respecting the convention of 1900 was fully published.

FAULT OF CHINESE.

ST. PETERSBURG, October 13.—The Foreign Office says it has no official confirmation of the reported disembarkation of Japanese troops at Ma-San-Pho. Regarding Manchuria the Foreign Office states that the question is at present closed. The existing situation is the fault of the Chinese, Japanese and British. If China desired to reopen the negotiations and accept certain conditions the situation could still be changed, as Russia is not rooted to the soil and could leave it if she liked.

NO NEED FOR ALARM.

LONDON, October 13.—Baron Hayashi, the Japanese Minister here, has received reassuring news from Japan with reference to the situation in the Far East. He says his telegram indicates that there is no need whatever for alarm, and adds that the message was not a reply to anything he had cabled, so he thinks it was probably sent because of the alarmist rumors which have been in circulation in Europe and which finally reached Japan.

BIGAMISTS MADE BY NEW LAW

Unhappy Wives Appeal to the Court to Learn the Truth.

They Are Not Legally Married in the Eyes of Justice.

The status of people who were granted absolute decrees of divorce by several courts of this State and who have since maried is one that is worrying several of the attorneys of this city, to say nothing of the parties themselves. The attention of Judge Ogden was called to a case this morning by an attorney, where a woman was granted a decree of divorce and afterwards married. The attorney states that his client now informs him that it is very doubtful whether the man whom she supposed she was marrying in good faith will remarry her at the end of a year. In the eyes of the law she is a bigamist and would be entitled to no benefits under the law of maintenance for herself or offspring.

At the end of the morning session before Judge Ogden an informal discussion arose participated in by several prominent members of the Alameda bar in relation to the subject. Judge Goldsby instanced another case where a client of his had married after being granted an absolute decree and he said the question was a most serious one. She was a woman, he said, that had no thought of marrying when the decree

(Continued on Page 8.)

LLOYD HAS COMPLETED HIS STORY.

Witnesses Tell Queer Tales About the Capitalist.

He Wanted to Be Familiar With the Use of Drugs.

The cross-examination of Fred W. Lloyd, in the contested will case of C. R. Lloyd, was resumed this morning in Judge Hall's court, by Attorney Goodfellow.

Witness was asked whether he had any letters written to him by his father. The question was objected to and the objection was sustained.

PLAYED WITH COMMON SOLDIERS

He admitted having played games with common soldiers when he was in the Philippines, but it was because he was in a quarantine station and he and the doctor, who was the only officer present, played with the six private soldiers.

He testified that, in his deposition, he had sworn to the charge that his father was insane on the question of women. He stated that his father knew that he was guilty of the Boxall charges. It was not possible for Miss Wilkinson and Mrs. Lloyd to know all the facts of the case. They took a stand that witness was guilty.

QUESTIONS IN SECRET.

The next witness was Dr. Charles A. Mackechnie of Tucson, Arizona. He

(Continued on Page 2.)

If You Desire

to keep your treasures from loss by fire or burglary, then put them in our Safe Deposit Vaults where fire and burglars cannot come.

Four Dollars a year gives you the exclusive use of an Individual Steel Safe to which you can have access as often as you wish.

THE OAKLAND BANK OF SAVINGS

BROADWAY AND TWELFTH

Resources - - - $ 11,000,000.00
Cash and United States Bonds 3,286,000.00

ISAAC L. REQUA, President
HENRY ROGERS, Vice President
W. W. GARTHWAITE, Cashier
E. C. HAGAR, Assistant Cashier

CENTRAL BANK

OF OAKLAND.

Banking in All Its Branches

Business, Personal and Savings Accounts Invited. Government, State, County and City Bonds Bought and Sold. Travelers' Letters of Credit Issued Available Throughout The World.

Authorized Capital - $1,000,000.00
Paid Up Capital - 300,000.00
Surplus Fund- - - 304,556.35

THOS. CRELLIN, Pres. W. G. PALMANTIER, Vice Pres. H. M. BARRY, Cashier

DIRECTORS

GEO. C. PERKINS, H. C. MORRIS, W. G. PALMANTIER, JOHN L. HOWARD, W. S. PHELAN, A. S. BLAKE, THOMAS CRELLIN, C. D. PIERCE, H. S. MORRIS, J. A. BRITTON, J. W. PHILLIPS.

ABSOLUTE PROTECTION

Best Private Safe Ever Built Only $4.00 Per Year.

The Central Safe Deposit Vaults are modern, safest and best we have ever built.— HERRING-HALL-MARVIN SAFE CO

THE BEST IS NEVER TOO GOOD

The Safes and Boxes built for the Central Safe Deposit vaults are the best ever turned out of our factory. DIEBOLD-SAFE & LOCK CO.

THE STRONGEST VAULT obtainable is to be preferred, especially if it costs no more.

SAVINGS DEPARTMENT

A Separate Room for the exclusive use of savings depositors, on savings accounts. Interest paid or compounded semi-annually.

Fourteenth and Broadway Oakland, Cal.

POLICE AT WORK ON A MYSTERY

Baby is Murdered and Body Thrown Into the Bay.

Another child mystery was developed this morning at the foot of Goss street by the discovery of the body of a baby floating in the water of the bay.

Jimmie Rhoades of 1900 Goss street was down in that neighborhood with a boy companion when they discovered the corpse rising and falling with the motion of the waves.

The information was at once communicated to the morgue and the police receiving station, and Henry Quellen, Deputy Coroner, took the wagon and repaired to the spot.

The body proved to be that of a well-developed female child, aged about 5 months. It had been in the water but a few days. There were no marks of violence upon the person, but, as a child of that age could not get itself into the water, it is believed that interested people must have made away with it.

It is evident that the baby was murdered.

CASE OF MURDER.

The autopsy physician this afternoon found that the baby was two weeks old and that death was due to drowning.

MURDER MYSTERY.

SAN DIEGO, Oct. 13.—The murder of Frank Roberts, at Brawley, some weeks since, bids fair to remain a mystery. Sheriff Broadnax says they have not succeeded in capturing the murderer, and are almost absolutely without a clue. He says that robbery was undoubtedly the object, and that Roberts was shot from behind. It was well known in the district where Roberts lived that he had money and had several times shown a large amount of bills at the hotel. Three hundred and seventy-five dollars was found in his shack after the crime had been committed, and it is reasonable to suppose that he had considerable money on his person when killed. He had no friends or acquaintances in the district, having recently come there from Idaho and purchased 320 acres of land.

LYNCHERS FAIL.

BERLIN, Oct. 13.—A number of would-be lynchers at Bamburg surrounded the carriage in which guards were taking Andreas Dippold to the penitentiary to begin his sentence of eight years for whipping to death Hein Koch, son of the director of the Duetsch Bank.

The guards fixed bayonets and drove their assailants off.

Dippold was young Koch's tutor.

STOLE THEIR HORSE.

Urafava & Parsons, stablekeepers at 1320 San Pablo avenue, are trying to discover the whereabouts of a horse and a piano-box buggy which they let out to a man accompanied by a little boy on the 11th inst., since which time they have heard nothing of any part of the outfit. The loss was reported to the police today and an officer put on the track of the property and the man who forgot to return it to its proper owner.

TEL. MAIN 1100

MAX C. SCHULZE'S

911-913 WASHINGTON ST.

FOREIGN AND DOMESTIC

DELICACIES AND GROCERIES

WHOLESALE AND RETAIL

Table Butter—square 40c
Ranch Eggs—doz 30c
Coffee—Pasha blend—2 lbs 55c
Maccaroni—imported—2 lbs 55c
Brook Trout—2 lb. tin.....20c
Asparagus—1 tin 25c
Squash—1 can.....15c
Pumpkin—1 can 15c

CLUBHOUSE SAUSAGE for TOMORROW (WEDNESDAY.)

CHOICE HOME SITE

N. W. CORNER—150x150
In a very fine location

MUST BE SOLD

N. W. CORNER OF EIGHTH AVENUE AND EAST NINETEENTH ST., NEAR F. M. SMITH'S HOME.

WOODWARD, WATSON & CO.

1172 Broadway, Corner Fourteenth
Macdonough Building

STORE OPENS 8:30 A. M. CLOSES 5:30 P. M.

ABRAHAMSONS

Oakland's Most Popular Store

Oakland Distributors for the
Celebrated Perrin Freres & Cie
Fine Kid Gloves
—Grenoble France

thus giving our patrons the advantage of the highest grades of French Kid Gloves direct from factory to consumers. The choice of skins and the secret methods employed by Perrin Freres in dyeing the skins give to their gloves the wearing qualities possessed by no other makes.

Every pair guaranteed in every particular.

S. E. Cor. 13th and Washington Sts.

HELPED MAKE BALL A SUCCESS.

M. R. BROWNER.
(Photo Belle-Ondry.)

One of the popular past presidents of American Council, No. 8, Y. M. I., who was actively interested in the ball of the organization which took place recently.

DEFENDS PROPERTY WITH SHOTGUNS.

The Santa Fe construction gang made no attempt to grade the right of way over the property of Dennis McCarthy at Schimdt's village today, but, nevertheless, McCarthy and his handful of supporters are still guarding the property with their shotguns and promise the construction gang a warm reception should they attempt to grade across his property.

This morning the men employed by the Santa Fe went around the property of McCarthy and commenced the work on the other side. Not much is known of the trouble beyond that McCarthy does not wish to have the railroad cross his property and will prevent it at the cost of human life, if necessary.

The trouble began yesterday morning when McCarthy was notified that the work of construction would be commenced across his property right away. McCarthy and five men immediately mounted guard with shotguns and gave fair warning that any encroachment would be met with a rain of bullets. The guard was kept up all day and all of last night. Today two men are keeping guard, heavily armed.

SHIPMENTS HAVE BEGUN.

SAN JOSE, Cal., October 13.—Shipments of dried fruit from this county have begun in earnest. During the past week fifty-five carloads left here for points East and Europe. There is great activity among the competing railway companies to secure the business. Hundreds of men and girls are employed in packing and shipping prunes.

STORE WAS ENTERED.

J. M. Brereton of 1022 Twenty-fourth street reports to the Chief of Police that his store was opened with a key by some person who had no right to do so last night, and that a lot of cigars and tobacco was taken therefrom, worth about $10, together with some other things to which no value was attached.

JUST ONE A DAY.

How the Coffee Crank Compromises His Health.

Some people say: "Coffee don't hurt me" and then add: "Anyway I only drink one cup a day."

If coffee really don't hurt why not drink more? There is but one answer and that is coffee does hurt them and they know it. When they drink it once a day they compromise with their enemy. There are people whom one cup of coffee a day will put in bed, if the habit be continued.

"Although warned by physicians to let coffee alone I have always been so fond of it that I continued to use it," confesses an Ohio lady. "I compromised with myself and drank just one cup every morning until about six weeks ago.

"All the time I was drinking coffee I had heart trouble that grew steadily worse and finally I had such alarming sensations in my head (sometimes causing me to fall down) that I at last took my doctor's advice and quit coffee and began to use Postum Coffee in its place.

"The results have been all that the doctor hoped, for I have not only lost my craving for coffee and enjoy my good Postum just as well, but my heart trouble has ceased and I have no more dizzy spells in my head. I feel better in every way and consider myself a very fortunate woman to have found the truth about Postum." Name given by Postum Co., Battle Creek, Mich.

Look in each package for a copy of the famous little book, "The Road to Wellville."

ORDINANCE IS BEING REVISED.

The sub-committee appointed by President Dornin of the City Council to revise the new building ordinance introduced by Councilman W. J. Baccus met in executive session last night in the office of the City Clerk to have a preliminary talk and get matters shaped for consideration at the several meetings, it is believed will be necessary before it can be gotten into proper shape for presentation to the Council for adoption. The committee is composed of Sol Kahn for the Board of Trade, W. J. Baccus for the City Council, Walter J. Mathews for the architects, W. T. Veitch for the contractors and W. S. Duval for the underwriters.

GEO. DENNISON IS KILLED.

MARYSVILLE, October 13.—George Dennison, about forty years of age, was instantly killed yesterday afternoon by being struck in the head by a boom attached to a derrick. A rope broke under the heavy strain and the boom fell, breaking in two, one of the pieces striking Dennison. He was at work for Cotton Brothers, contractors, Oakland, who are excavating a sump for Marysville's new sewer system, and was in the bottom of the hole, about fifteen feet deep, when the accident occurred. Dennison has relatives in Decoto, Alameda county.

DIED OF INJURIES.

About a week ago Jacob Myers, a switchman in the employ of the Southern Pacific Company, was caught between cars down at the West Oakland yards and badly squeezed. On the 8th of the present month he was taken to the Fabiola Hospital but the injuries received resulted in his death at that institution yesterday afternoon. Inquest will be held at 7 p. m. on October 14.

OLD INDIAN WOMAN DEAD.

LOS ANGELES, Cal., October 13.—Mrs. Marie Lena Garcia, an Indian woman, who was born at the San Luis Rey mission in 1795, is dead at Wilmington, where she was visiting friends. For 108 years Mrs. Garcia had lived in California, surviving two husbands and her nine children, all of the latter having been killed in the great earthquake early in the nineteenth century.

RECEIVER APPOINTED.

CHICAGO, October 13.—Edward Potter, president of the American Trust and Savings Bank, was today appointed receiver of the Chicago Motor Vehicle Company. The company's liabilities are placed at $250,000 and its assets at $200,000. The company's factories are at Harvey, where it employs 1000 men.

RUMOR AFFECTS MARKET.

PITTSBURG, October 13.—A rumor on the Stock Exchange that a receiver would be appointed for the Crucible Steel Company caused a break of 12 a share in the preferred stock. Later the rumor was officially denied and the stock rallied.

WEATHER REPORT.

SAN FRANCISCO, October 13.—Weather forecast: San Francisco and vicinity—This afternoon and tonight, fair, cooler; Wednesday, cloudy; light northerly winds changing to fresh westerly with fog.

NEWS FROM ALAMEDA

Y. M. I. MEMBERS TO BANQUET.

ALAMEDA SOCIETY WILL BE THE GUESTS OF JUNIOR ORDER.

ALAMEDA, October 13.—California Council No. 24, Y. M. I., will be banqueted tonight by Encinal Council No. 24, Junior Order Y. M. I. The latter council is composed of young men between the ages of sixteen and eighteen. A very interesting and enjoyable evening is promised.

California Council is gaining members fast and the various house committees are progressing nicely with their work.

Alternate Fridays are devoted to social sessions, and the programs being presented are worth listening to as the speaker is exerting himself to bring out latent talent.

The tennis court committee is advanced so far with its work that a tennis court, modern and complete, is assured the Council at an early date.

The billiard tournament is progressing nicely and the games are growing better and more interesting as the tournament progresses and a crowd is always present Wednesday evenings.

The Furnishing Committee is going ahead with its work, has let contracts and we will very soon be in possession of not only an improved meeting hall, but a room for social purposes second in its equipment to none in Alameda, and at all times open to members.

The membership committee announces a new contest whereby the Council agrees to give a banquet in January to members who bring in one new member during the quarter ending December 31st. To other members this banquet will cost $1.00 per plate.

Mr. Oliver Dorn is now collector for the Council.

MRS. SAYLE PASSES AWAY.

ALAMEDA, October 13.—Mrs. Adeline M. Sayle, widow of the late Algernon S. Sayle, passed away yesterday in this city, at the age of 61 years. The history of the Sayle family during the past year has been a peculiarly unfortunate one. The demise of the late Algernon Sayle was followed shortly by the death of his daughter, Mrs. Cavarsier who passed away leaving an infant son a few days of age. The funeral ceremony over the remains of Mrs. Sayle will be held at her late residence, 1705 Central avenue tomorrow at 2 p. m. Interment will be at Mountain View.

ADVERTISED LETTERS.

ALAMEDA, October 13.—Following is the list of "uncalled for" letters for the week ending October 11:

Women—Miss E. L. Alcorn, Miss Alice Bates, Mrs. Samuel Brock, Mrs. Cora U. Colby, Lillie A. Craven, Mrs. M. Ecker, Mrs. Amy Frites, Mrs. C. H. Heppenr, Mrs. J. R. Bancroft, Maria Bleannie, Miss L. Clifford, Miss S. A. Cook, Mrs. Dunnenger, Mrs. Frick, Mrs. Hamilton, Mrs. G. Hiertle, Mrs. H. H. Jabe, Mrs. Lindall, Mrs. Jennie Marcuse, Mrs. W. U. Marcuse, Mrs. Julius Morton, Mrs. S. Montague, Miss Edna Ore, Mrs. C. C. Pratt, Mrs. Alice Prindel, Mrs. F. T. Robins, Miss B. Scott, Susie E. Sanie, Mrs. J. Smith, Miss R. D. Van Easton.

Men—P. Ater, Albert L. Blucher, Henry Broaderson, Alex. Clark, R. J. Cox, Fred Curtis, R. T. Freisher, Chas. Katr, A. Murial, E. Pauline, Nat Rest, Raymond Stone, Yon Srahta, Ray Warner, J. E. Taylor.

Initials—Miss R. A. C.

Japanese—T. Juratuzu, H. Makushima, M. Mabruda.

HELD LADIES' NIGHT.

ALAMEDA, October 13.—Spruce Camp, W. O. W., gave a ladies' night last evening in Woodmen's Hall. A lantern tour around the world, under the personal direction of Neighbor F. N. Delanoy, was the feature of the evening.

ALAMEDA VS. OAKLAND.

ALAMEDA, October 13. — A football game is being played this afternoon by the the Alameda High School eleven and the knights of the gridiron from the Oakland high. This was a postponed game. Both teams, at the time the first half was called, were confident of winning.

Bright's Disease and Diabetes News.

San Francisco, Oct. 12, 1903.

Cures are reported from many directions. We reported three last week from New Jersey alone. Here are two new recoveries from one remote point in Canada.

Mrs. Miller, wife of F. H. Miller, superintendent and manager of large lumber company at Rainy River, Ont., first wrote on August 10 as follows:

"My husband commenced taking your Renal Compound June 6. His case was diagnosed as Bright's Disease by specialists. He learned of the Compound through a gentleman dying near here who was cured by it, and sent to the States for it. There is some improvement, but he does not regain his strength. Is it this cold, dry climate that is retarding recovery?"

The following letter, dated two months later, will now be understood:

Rainy River, Ont., Sept. 24, 1903.

The Jno. J. Fulton Co.—

Gentlemen: The last month the improvement has been very marked. We certainly give the Compound credit for our hopeless case pronounced so by the physicians, and are only to happy to recommend it when occasion offers. Mr. Miller has now taken two dozen, and is apparently as well as ever. Please express a half dozen more via Beaudette, Minn.

MRS. F. H. MILLER.

Above is one of the many interesting cases in which one friend told another and both recovered.

Bright's Disease and Diabetes are curable by the Fulton Compounds in about 87 per cent of all cases. Send for literature. Jno. J. Fulton Co., 409 Washington st., San Francisco, sole compounders.

OWL DRUG CO., 13th and Broadway.
OSGOOD BROS., 7th and Broadway.
I. TOBRINER, 7th and Market.

LEAVES TO SAVE HIS LIFE.

JAPANESE MERCHANT WAS THE OBJECT OF HIGHBINDERS' HATRED.

ALAMEDA, October 13.—Fearing that as long as he remained in this city his life would be in danger, M. Saio, the Japanese merchant who recently sought police protection from Japanese highbinders, has left Alameda for parts unknown.

Saio alleged just prior to his departure that his life was in danger as a consequence of saving his own wife and the wife of a fellow countryman from abduction at the hands of one Hiroto, a veteran of the Japanese-Chinese war. Hiroto, with several companions, has been hanging around on Everett street in this city. According to Saio, the gang of Japanese highbinders were prevented from abducting the women only through his efforts.

A new phase of the case is the arrival in this city of Mesurji Mayokawa, an educated Japanese lawyer, who will prosecute Hiroto and his pals, if they are apprehended. Accompanied by Officer Brown, Mayokawa visited the Everett-street club house this morning, but no trace could be discovered of the plotters. In the Japanese colony feeling runs high against Hiroto, who formerly was a servant in Colonel Dickinson's family.

SCHOOL BOARD TONIGHT.

ALAMEDA, October 13.—Tonight the Board of Education will hold an adjourned session to consider the proposed remodeling of the Everett school. Stone and Smith, the lowest bidders for the contract, are to be present and the Board will propose changes of minor importance, which they hope will cut the architect's estimate down to $2400.

OF PERSONAL INTEREST.

ALAMEDA, October 13. — Patrolmen Willing is spending his annual vacation of twelve days in the South.

Mr. and Mrs. F. W. Voogt of St. Charles street are spending an enjoyable vacation in Southern California.

W. D. Littleton leaves soon on his vacation.

Frank E. Browning has accepted a situation with the Contra Costa Water Company.

An enjoyable boating party was given Sunday by Paul Kellogg on his yacht, Queen Bess.

Colonel C. H. Wever, who was grand representative of the Odd Fellows of this State to the Sovereign Grand Lodge, which convened in Baltimore, has returned to his home in this city, and will be tendered a reception tomorrow night in Odd Fellows' Hall by Columbia Lodge, No. 40, I. O. O. F.

WOMAN'S PARLIAMENT NOW IN SESSION.

LOS ANGELES, Cal., October 13.—The Woman's Parliament of Southern California convened today in this city for a two-days' session. The present is the twelfth annual meeting of the parliament. The program today provides for morning and afternoon sessions at Temple Baptist Church, with papers on various subjects. Mayor M. P. Snyder will welcome the convention to Los Angeles and addresses will be made by Mrs. Florence Collins Porter, South Pasadena; Mrs. D. G. Stevens of Santa Monica; Rt. Rev. Bishop Conaty and Rev. Hugh K. Walker of this city.

HAVE NATURAL GAS.

VENTURA, Cal., October 13.—The Ventura Light and Power Company has announced that Ventura and Oxnard will be supplied with natural gas for fuel purposes. During the past two months a drilling crew has been developing gas territory in Ventura river bottom, two and a half miles north of Ventura. From four wells they have secured a flow of over 25,000 feet per day of excellent gas. A gas system will be immediately installed.

HENRY SAUNDERS DEAD.

Henry J. Saunders, aged 11 years, a colored porter employed by the Pullman Company, died on October 10, at 740 Chester street. Deceased was a native of Texas. Interment will be at Mountain View Cemetery.

WILL ENTERTAIN TONIGHT.

ALAMEDA TRIBE OF POCAHONTAS HAS INTERESTING PROGRAM SCHEDULED.

ALAMEDA, October 13.—Yosemite Council No. 10, Degree of Pocahontas, will give its first entertainment of the season tonight at Woodman Hall in this city.

An interesting program will be presented and will be followed by dancing. Among those who will contribute their talent are: W. Hynes, the well known comedian, who will sing his laughing song; Mrs. Marion Moore Seagrave, elocutionist, Miss Rose Harrison and Edward Eckert, the popular baritone. A feature of the evening will be an Indian tableaux presented by a number of the members of the local order.

HEBREW LADIES TO GIVE CONCERT.

Elaborate preparations have been made by the Ladies' Auxiliary of the First Hebrew Congregation, for their concert and dance which will take place Thursday evening at Forester's Hall, Thirteenth and Clay streets. The musical part of the program is in the hands of the famous Berkeley quartet, which will render a number of new features.

NO INDICATIONS OF HOSTILITIES.

WASHINGTON, October 13.—At the Cabinet meeting today Secretary Hay spoke of information he had received as to the situation in the Far East, and it was his opinion that there was no indications of hostilities between Japan and Russia. He intimated that negotiations are in progress between the two countries which seem likely to result favorably for peace.

DEATH OF JAMES MILLS.

James Mills, a native of Enniskillen, Ireland, died this morning near San Pablo, aged 78 years. He leaves a wife, Mary J. Mills, and a family of eight grown children. The funeral will be held at 10 o'clock Thursday morning from the First Baptist Church of San Pablo and interment will be in Mountain View Cemetery.

POLICE COURT NOTES.

The cases of Maud Krieger and the other women taken into custody on the 12th inst. in a Sixth street resort were continued until the 14th to plead.

John Munhall, the bakery wagon driver charged with abstracting money from the till in the store kept by Mrs. P. Steinbeck at Twenty-fifth street and Telegraph avenue, will have an opportunity to tell why he did it and how much he took on the 17th inst.

CHARGED WITH NEGLECT.

Antone Dias was arrested yesterday and charged with "neglect." The testimony will attempt to show that he has neglected to provide for the necessities of his wife and three small children. Dias says he will look after the children, but they must not be left with the woman with whom he has been living. He says she is not his wife. October 16 was set for the hearing of his defense.

Ran a Ten Penny Nail Through His Hand

While opening a box J. C. Mount of Three Mile Bay, N. Y., ran a ten penny nail through the fleshy part of his hand. "I thought at once of all the pain and soreness this would cause me," he says, "and immediately applied Chamberlain's Pain Balm and occasionally afterwards. To my surprise it removed all pain and soreness and the injured parts were soon healed." For sale by Osgood Bros., Druggists, Seventh street and Broadway.

SMOKE IS DECEPTIVE

IT GETS INTO MANY PLACES WHERE YOU WOULD NOT EXPECT IT. JUST THIS MORNING WE MADE THE DISCOVERY THAT SEVERAL LINES WHICH WE THOUGHT HAD NOT BEEN REACHED, WERE VERY SLIGHTLY DAMAGED. HOWEVER, IN THEY GO, AT

SMOKE SALE PRICES

Heavy Zibelines 50c yd
in the very newest shades of green, gray, blue, browns, blues; long-haired; regular 65c; would not be reduced except for insurance allowance.

Novelties in Suitings
Some of the swellest suitings of the season; all full lengths; fancy mixtures, all wool cheviots, etc.
5.75, 5.95, 6.75 to 10.50
These suitings are worth one-fourth more.

Ribbons
—hundreds of pieces at about half their values—and all new.

New White Ribbons
—Splendid line that were marked 35c; not soiled in the least—just a smell of smoke
25c each

Fancy Oil Cloth
—over 100 pieces of the prettiest oilcloth ever made. A damp cloth will make it just as good as new; regular 25c value
15c yard

Wrappers
—Wool Elderdown 35c value 25c
—Wrapper Flannelettes; 35 ins. wide; regular 25c value.....15c yard
German Elderdown; regular 25c .....15c yard

YOU WILL MAKE MORE THIS WEEK BY WALKING THAT EXTRA BLOCK TO OUR STORE THAN EVER BEFORE.

James A. Joyce
Union Dry Goods Store
955-957-959 WASHINGTON STREET, OAKLAND

Tuesday, October 13th.
STORE OPENS AT 8:30 A. M. CLOSES AT 5:30 P. M.

FROM THE LAND OF THE HEATHER

The rich and almost barbaric colorings which pleased the clansmen of Scotia's heather hills hold undiminished popularity. For kilted suits and children's dresses and waists, Scotch plaids are ever in high favor.

Three plaid colorings in corded poplin—36 inches wide—regularly $.60 at the special price of
50c per yard

Genuine Scotch plaids—Charles Stuart, Gordon, Sutherland, Campbell of Loudon, Rob Roy, Shepherd, Royal Stuart and Mackenzie. These goods are 48 inches wide and all wool. The colors are particularly effective for use in children's dresses and ladies' waists. Regular value $1.25, special price
$1.00

Black Zibelines Within the Reach of Any Purse

Black zibelines deservedly have Fashion's approval for Autumn wear. They have style, they are extremely serviceable and a black garment is always economical.

We have recently received ten pieces of these goods. They are 36 inches wide and wool, every thread of them. These goods we offer at the special price of
50c per yard

TAFT & PENNOYER
Broadway at Fourteenth

20 Lbs. Pure Cane Sugar 20c
AT THE
Great Department Managers' Sale
THIS WEEK

Exceptional values in Linens, Blankets, Sheetings, Toweling, etc.; also Trunks, Club Bags, Suit Cases, etc.

NOTE LINEN OFFERINGS.

LINENS AND CRASHES

8 1-3c Brown all Linen Crash .....yard 5c
12½c Glass Crash, red and blue border .....yard 9c
10c Checked Grass Crash yard 5c
10c Bleached Oakland Crash, very heavy .....yard 7½c
8 1-3c Bleached Huck Crash.....yard 5c
10c Bleached Huck Towel, size 17 1-2 x 31 1-2 ..yard 8 1-2c
8 1-2c Oakland Cotton Towel, 18 x 32 .....yard 5c
25c Oakland Cotton Damask, by the yard.....17c
3-4 size Bleached Linen Damask Napkins.....doz. 98c

Buy your Thanksgiving Linen this week at special prices. Our stock is complete, by the yard, hemstitched sets and bordered clothes with napkins to match.

SALINGER'S
S. W.
11th and Washington Streets
House that saves you money.

Phone Main 395

Geo. A. Russell
The Reliable GROCER
406 Fourteenth St.
Athenian Club Building.

Crisp Crackers

How often have you complained to your grocer because crackers were delivered to you that bore some resemblance to rubber?

In this peculiar climate, with its sudden change and marked humidity, crackers require the most extraordinary care.

We never hear a complaint about our crackers. They are always fresh and crisp—always add to the enjoyment of the occasion.

All our groceries.

At Auction
Saturday, Oct. 24th
On the Premises
At 1:30 P. M.

The Reichling Houses

— AT —
NORTHWEST CORNER LINDEN AND 8th STS., OAKLAND'S PRETTIEST RESIDENCE SECTION.

8 Beautiful Homes
IN EIGHT LARGE, SINGLE SUBDIVISIONS, WITH 9, 10, 11 AND 12 ROOMS AND BATH EACH.

Large Lots
Large, sunny lots with 40 feet, 50 feet, 69 feet and 75 feet frontage, by a depth of 100 to 165 feet. (Note size and depth.)

Lots beautifully terraced, above grade of street, with the most artistic stone coping uniformly arranged around the entire frontage, with palms and full-grown shrubberies throughout each garden. For years this half-block of residence homes has been the pride of the city and the personal care of the owner, as one of the finest kept properties in Oakland or San Francisco.

Artistic and substantial, similar to the grounds of Golden Gate Park and the Schilling's, Oakland's water park.

Rentals as Investments
As an investment, the properties have always retained steady tenants. Some of them have occupied same almost since their construction.
Present rentals are $30, $45 and $65 each.

Location
Fronting on the only bituminized residence street in Oakland. Opposite and adjoining fine block of modern residences worth from $8500 to $25,000. In the same block are the Havens' and George W. McNear's beautiful homes. Three blocks of Market or Adeline station. Short walk to Broadway business center. Walking distance to High School and finest primary, grammar and private schools in the city, without necessitating children to cross street car lines.
One of the choicest, close in, convenient, strictly home neighborhoods in Oakland.

An Opportunity Seldom Offered.
The Property Must Be Sold.
Several Interests Must Be Closed.
Owners Anxious to Sell.

Note the Terms
One-third cash; balance on mortgage in one and two years.
For permission to see premises, get permit at office.

Sale Saturday, Oct. 24th
AT 1:30 P. M.
On the grounds.

Write or call for catalogue, showing photograph of premises and giving full particulars.

TAYMANCE REAL ESTATE COMPANY
REAL ESTATE AGENTS AND AUCTIONEERS.
460 and 462 8th St. Oakland, Cal.

ROMANCE COMES TO LIGHT.

Popular Young Couple Give Their Friends a Surprise.

SAN FRANCISCO, October 12.—The aristocratic calm of the hill-top residents of Sausalito has been decidedly disturbed within the past day or two by the news which has just come out of the romantic, secret marriage of Miss Marion Harrison and Richard Sperry, members of the most prominent families of Southern Marin.

TWO CHILDREN IN LOVE.

For the past two years a boy and girl affair has been going on between the two which has met with strenuous parental objections on account of the tender age of the young people. J. W. Harrison, the well-known local merchant, was especially strong in his opposition to his daughter being even engaged.

SECRETLY WEDDED.

Young hearts have had a way always of outwitting old heads, however, so to settle affairs to their own satisfaction the youthful lovers hied them away last winter and were secretly wedded. No one suspected the real state of affairs and everything seemed to be satisfactorily arranged, but there is a little adage about "the best laid plans of men and mice," which was exemplified in this case.

It became known to them that what Kipling refers to as the "Almost Inevitable Circumstances" had occurred and the young wife was to become a mother.

Fears of her family's wrath still kept young Mrs. Sperry from confiding in them, but she at last told the news to her mother-in-law, Mrs. James Sperry, who was just on the point of leaving for a trip to the East. Mrs. Sperry decided to take her daughter-in-law with her, so in June Mrs. Sperry, Jr., left for Canada.

As young Sperry was under age at the time he was married his mother insisted upon a second wedding taking place, with her consent, to avoid any question as to the validity of the first marriage, which might arise later.

THE MIDNIGHT CEREMONY.

With this object in view young Sperry, accompanied his mother and wife to Sacramento, where at midnight, they were met by the Rev. Charles L. Miel, rector of St. Paul's Church of that city, an old and intimate friend of the Sperrys, bearing a license.

In the drawing-room of the Pullman a hurried ceremony took place during the fifteen minutes' stop of the Oregon express at Sacramento.

Then this doubly married couple were parted, she going on her eastward journey and he returning to his home in Sausalito.

TINY DAUGHTER ARRIVES.

After a summer in Canada the travelers went to Boston, and their a tiny daughter was born in September.

Mrs. James Sperry remained there until last week, when she was called home by business affairs, leaving Mrs. Richard Sperry behind.

The Harrison household was all this time in blissful ignorance of the daughter's marriage and motherhood, but upon Mrs. Sperry's return they were told.

After they recovered from the shock and surprise they determined to forgive their daughter's lack of confidence, telegraphed their blessings, and during the week Mrs. Harrison will leave for Boston, whence she will return shortly, bringing her daughter and granddaughter with her.

The youthful Mr. and Mrs. Richard Sperry will for the present make their home with the Harrisons in Sausalito.

CHANCE OF HER LIFE.

This morning was the time set for passing sentence upon pretty Elizabeth Armstrong, who has been led astray by evil associates, and who was arrested upon complaint of her mother.

Her contrition, the modesty of her demeanor and the straightness of the story she told has enlisted the sympathies of the officers of the court and of the police force, and decided them to try to save her, so she was allowed to go a month on probation, and told that if any one attempted to make life hard for her, either at home or away from it, she would find friends in the judge, the prosecuting attorney, or the chief of police, with whom she was advised she could communicate freely at all times, and it was all done without forcing the girl into undue prominence before a room full of curious people.

Such counsel, given in such manner, will do more to save than months of imprisonment, and proves that handling of the law breaking element does not of necessity harden the human heart against those more sinned against than sinning.

ALBIONS WON THE FOOTBALL GAME.

A well contested game of football was played yesterday afternoon between the Albion Rovers and Oakland Hornets on the grounds in Alameda. There was quite an enthusiastic crowd which watched the progress of the game. The score was 5 to 2 in favor of the Albions.

GIVEN SMALL FINE.

Charles Hassien, alias Charles Harian, was arrested October 2 upon complain of Oscar Nelson for battery committed upon him, and this morning was given 34 or two days in jail.

Why don't your grocer moneyback everything else as Schilling's Best?

Because everything else isn't like Schilling's Best.

FATHER SAYS HIS DAUGHTER WAS POISONED.

CHARGE IS NOW BEING INVESTIGATED BY THE OFFICERS.

NEW YORK, Oct. 12.—Prosecutor Noble of Eldora, Iowa, has been in Brooklyn investigating the death of the first and second wives of Ebenezer S. Blickenburg, who has been arrested in Eldora, charged with the murder of his first wife by arsenical poisoning.

The death of Blickenburg's first wife occurred at Stoneybrook about 5 years ago. Blickenburg's second wife was Laura Godbolt, aged 19, at her marriage.

She was the daughter of J. G. Godbolt, a wealthy and retired merchant of Brooklyn. She died February 14, 1900, and $6000 insurance on her life is said to have been paid to Blickenburg.

Mr. Godbolt, her father, said that his daughter's body was embalmed very soon after her death and that the cause of her death was not placed in the doctor's certificate until after the funeral.

"I have every reason to believe that my daughter's death was caused by poison and investigation ought to determine from what source it was administered," said Mr. Godbolt.

In Brooklyn Blickenburg was a member of the Epworth Methodist Church, but was dismissed from it.

SUPT. CRAWFORD RETURNS HOME.

County Superintendent of Schools Crawford has returned from an extended tour of the Eastern States, and assumed the duties of his office today. He visited the public schools of Boston, Chicago, New York and other places of minor importance and looked over the buildings now being completed at St. Louis for the big fair, which opens there next year.

He states that the exposition is to be a magnificent affair. The architectural plans of the buildings are beautiful and there are over 1200 acres of land given over to their accommodation, or to be exact, they cover a strip of land two miles long by a mile wide. This is about as large as Golden Gate Park in San Francisco.

Mr. Crawford is dissatisfied at the small amount of space given to the educational department of California, which he says is 35 x 40 feet for the whole State. The other exhibits, however, he says will get much more than this.

He also voices the opinion that St. Louis will have a hard time entertaining its visitors. In point of population it has only a couple of hundred thousand more than San Francisco and he believes that the crowds will be enormous. The railroads are making great preparations to carry the people and the city has a fine system of electric cars, but he thinks the people will have to open their homes to give the outsiders shelter.

His visit to his old home near Brunswick, Me., he enjoyed very much. He met Charles Edwin Markham at Staten Island, who asked him to remember him to many of his old California friends.

HE WAS TRAPPED BY A WOMAN.

John P. Munhall, a bakery wagon driver was arrested on complaint of Mrs. Steinbach, and charged with petit larceny.

Mrs. Steinbach keeps a little grocery at Twenty-fifth street and Telegraph avenue, and in connection therewith sells bread, which Munhall has been delivering. She had a sister living with her until a short time ago—until she married a man for better or worse—and then the store was never without some one to watch it. After the marriage of the sister Mrs. Steinbach had to look after things herself, and it was not long until she began to miss change from the drawer. Her suspicions turned toward Munhall, so Saturday she laid a trap for him. When he called to deliver her bread, she called to him from the rear of the store, telling him how much to leave, but did not come in till he had gone. The money drawer showed that he did not go entirely empty-handed and he was arrested. Munhall admits that he has at different times abstracted $2.50, but the lady asserts that sum will not cover her losses.

BICAMISTS MADE BY NEW LAW.

(Continued From Page 1).

was granted her. Her husband had brought the suit and she had filed a cross-complaint and was adjudger to be entitled to the divorce rather than her husband.

Some time last September she had come into his office and questioned him in regard to the matter and he had told her that she had a certified copy of the decree and that he believed that the opinion of the Judge would be sustained by the Supreme Court. She said that while she had had no idea of getting married when the divorce was granted, she had met a man who had proposed to her and she was inclined to accept him, and a short time afterwards she married him.

In this case, he said, he believed that they were very happy, but their status is one not recognized by law.

Judge Frick voiced the belief that there was no question but that, according to the law, all such persons were bigamists. He, however, stated that he also thought that if such a case was ever tried before a jury that it would be one place where the jury system would show to advantage, as he had no idea that there could ever be a conviction on such a showing.

"But would not the intent enter into this question?" asked Judge Ogden. "I have not gone into the question, but I should imagine that this would have a direct bearing on the case."

"Not as I understand the law," replied Frick. "Every court of last resort has held that a person is supposed to know the law. There is a distinction where there is a question as to facts. But in these cases it is against public policy. I don't blame people for having married under the circumstances if they wanted to, but I am glad I am not in that predicament myself."

CHICAGO, October 12.—Official confirmation of the report that B. F. Winchell, vice-president and general manager of the 'Frisco lines, will become third vice-president and the executive head of the Rock Island system in the West Thursday, with headquarters in Chicago, was given out today by President Leeds. The offices of First Vice-President Warren and Second Vice-President Robert Mather will be removed to New York, leaving Mr. Winchell in full control of the Western lines of the Rock Island system.

BANQUET TO THE SUPERVISORS.

POINT RICHMOND IMPROVEMENT CLUB ENTERTAINS COUNTY BOARD.

POINT RICHMOND, Oct. 13.—Yesterday was a great day for Point Richmond. The Supervisors met here for the purpose of going over the territory petitioned for by the Greater Richmond Improvement Club for incorporation. Throughout the day groups of people gathered on the various street corners, discussing the merits of the proposed boundary lines. "Knockers" were incevidence on all sides. They weer out with their hammers for the corporations, while the conservative element seemed to thing it best to abide by the decision of the Supervisors, feeling that they would be treated fairly by them.

Immediately after the arrival of the train from the North, Supervisors Wightman, Tormey, De Martinin and Randall weer taken in hand by the officers of the improvement club and driven over the territory proposed for incorporation. A special train took them over the Belt Line Railway from Point San Pablo to Point Malati, where large wharves are being erected as well as warehouses 1000 feet in length. The Pacific Coast Oil Works were visited and inspected and then the Supervisors were driven to the Santa Fe Hotel at Santa Fe, where they, with the officers of the Pacific Coast Oil Company, were banqueted by the Improvement club.

President Johnson of the Improvement club acted as master of ceremonies. The menu, which was an excellent one, was much enjoyed by the guests, whose appetites were sharpened by the drive. After the inner man had been satisfied, E. J. Wightman, chairman of the Board of Supervisors, arose and described the trip taken over the belt line, and in a very impressive manner compared the music of the machinery to be installed there to be excellent music which had been rendered during the repast.

Vice President B. J. Scofield of the Pacific Coast Oil Company, one of the projectors of the belt line there, gave a detailed account of the inception and consummation of that project on which nearly $1,000,000 had been expended up to the present time. "There is sufficient deep water here," he said, "to meet the requirements of the world's commerce for this section for years to come. There has been no change in the depth of the water there since the first soundings were charted. The ambition of the company was to make that project the nucleus for the greatest manufacturing city on the Pacific Coast." He then paid a glowing tribute to Mr. Rheem, the superintendent of the Pacific Coast Oil Company. He also stated that he had assurances of one and possibly two more continental railroads coming to Richmond. A rising toast was then given to that young man, who in response, said that he always hoped to work in harmony with the people of Richmond, but advised them not to be too hasty in taking any action that would hamper the growth of the industries projected for the locality in which they were all interested. He predicted that if the industries were invited to come unrestricted that the city would have many sky scrapers. The secret of his success had been caution and he advised those present to adopt that word as their motto.

The master of ceremonies, H. A. Johnston, then spoke of the growth of Richmond from less than 100 persons in 1900 to over 4000 in 1903. "It is a marvelous growth," he said, "and it is time we assume a gait other than one belonging to an infant." The best interests of all should be observed, he thought, and he believed that the Supervisors thought so, too, and for that reason the Greater Richmond Improvement Club would bow to the justice of the decision rendered by those gentlemen.

He then introduced Judge R. B. Saffold, who responded to "Our Guests." The judge told how he had seen the city grow. How, as a resident of San Francisco, he would come over once a week and seeing the great future of the city, he had been pleased to come and make his home there, but no provisions had been made to the city proper laws and improvements. That had now become a necessity and he hoped that the lines as petition for would remain. The city would need all of that land in time. He was proud to welcome the guests and hoped that they would see the needs of the city as he saw them.

Supervisor Wightman responded to the toast, "Our Country." He said that in seven years the assessed valuation had increased from $8,000,000 to $02,000,000, all through the enterprises which had sprung up on all sides. In ten years, he said, he expected to see that raised to $50,000,000. He spoke of the 75 miles of water frontage and demonstrated that the county had more diversified industries than other county of the State.

"Our City: Its Needs" was handled by John Roth, one of the pioneer citizens of Richmond. He spoke of the needs of street lights and sewers and the looked-for advent of more continental roads. He believed that the grain trade of California would be centered at Richmond in the near future. They should begin now to prepare to meet and cope with the requirements that these grand adjuncts to commerce would require.

C. A. Odell spoke of "Natural Advantages." "Nature," he said, "has intended Richmond and all of its surroundings for industrial purposes. The conditions are such that commerce must by purely, by inert force, pass through the city's gates. Industries are already here and more are coming." He stated further that he wanted to see the city incorporated, but advised caution so as not to antagonize the investment of large capital.

Dr. C. A. Blake of Santa Fe answered the toast, "In Union There is Strength." He stated that all of the money spent by the inhabitants of the various towns town Richmond would be obliged to earn that money first in Richmond. All then had a community of interest, which should be cemented by all joining hands for incorporation.

L. D. Windrenn was very eloquent in responding to the toast, "Incorporation and What It Means to Us." He seemed to have a knowledge of the needs of the city obtained by careful study. He pictured a city with beautiful streets, the treeless plains transformed into garden spots, and a city with all modern civic and sanitary improvements, where it would be a pleasure to live. "Bal morals will eat into the very marrow of the bone," he said, "and good morals cannot be obtained without good government." He further stated that he hoped all the land petitioned for would be incorporated.

The Supervisors will make their final decision at Marinez next Monday. The oil works will in all probability be excluded from the incorporation, a great point in their behalf being that they will forever solve the fuel question, which heretofore has been a drawback to th industries of the entire State. On this they do not wish to place an embargo.

EX-CONVICTS HELD UP THE TRAIN.

LINCOLN, Neb., Oct. 12.—St. Joseph detectives today at the penitentiary here positively identified photos of John King, Charles Rain and George Sveras, the men now in jail at Beatrice, charged with holding up a Burlington passenger train near Amazonia, Mo., two weeks ago, as those of the alleged robbers. The detectives have gone to Beatrice to make the identification complete.

GOES TO CIVIL AUTHORITIES.

PITTSBURG, Pa., Oct. 12. — Private John Dowd, the United States sentry, who shot and killed William H. Crowley, near the United States arsenal several weeks ago, and was later tried by court-martial and exonerated, was turned over to the civil authorities for trial today.

HUNDREDS OF MEN OUT OF WORK

(Continued From Page 1).

country have begun to dispense with all the labor they can do without for the present.

Men are being laid off in the shops, track gangs reduced and the operating force pruned.

The continued lopping of men off the payrolls of the big companies is so widespread as to indicate a concert of action. It is an open secret that it is part of a preconcerted plan. Economy and retrenchment are the reasons given for this cutting down of the labor force, but it is observed that new work on many lines has been stopped and projected improvements suspended. In the rail mills, car shops and establishments engaged in the manufacture of railway supplies there is a corresponding reduction of force. In the railway centers and manufacturing districts the number of idle men is rapidly increasing.

The curtailing of building operations is swelling the number of unemployed.

PLAN OF CAMPAIGN.

It is an open secret that this is the result of a plan of campaign to bring a settlement of the labor question.

The large employers all over the country have been drawn into an organization to resist the continued demands of the labor unions, and the plan of campaign is not to order a general lockout or precipitate any big strikes by refusing concessions, but to throw as many men out of employment as is possible without dislocating business. By dropping off bodies of men here and there, it is proposed to create an army of idle men at the opening of winter, thus creating a glut in the labor market, where labor competition has hitherto prevailed.

DROPPING MEN.

In the region between Chicago and the Atlantic seaboard, the process of laying men off is proceeding quietly but steadily. The iron furnaces and steel works are curtailing operations, and here and there shutting down on one pretense or other to force men out of employment. From all the railway and industrial centers, from the Great Lakes to the Alabama iron district, comes the same story of reduction in labor forces. The shutting down of the McKeesport plant and the laying off of 2000 men at the Homestead steel works are significant developments in the plan of campaign.

The Erie Railroad has commenced cutting its force to the bone. An official of the company said:

"Every man that is not absolutely essential will have to seek work elsewhere. Our road is in very good shape and we can afford to lay off a great many men."

When asked if this was a move against organized labor, he replied: "It will simplify the labor situation and make it more easily handled."

SLASH PAYROLLS.

On all the other Vanderbilt lines orders have been given to slash payrolls and cut down the labor force. Men are being discharged at every shop and division headquarters.

The Pennsylvania and its allied lines, the B. & O, the C. & O. and the Norfolk and Western, are discharging men quietly, making drafts mainly from the shops.

On the lines west of the Mississippi there is a more gradual dropping of men, but west of Denver there is as yet no particular diminution of the working forces on the railroads, though a reduction is predicted in railroad circles.

On the eastern end of the Hill transcontinental lines the working force is being weeded out.

All the trunk lines have been placed in first class condition within the last two or three years, being well supplied with equipment and stock for repairing, and hence are in a position to operate indefinitely with a reduced force.

HE WILL RETURN AND STAND TRIAL.

TORONTO, Ont., Oct. 12.—Leopold J. Stern, indicted at Washington in connection with the postal frauds, has waived his appeal against the extradition order recently obtained by the United States authorities and will return to Washington.

DIED.

BEALS—In San Francisco, October 11, 1903, William H. Beals, beloved husband of Lillian and father of May Beals, and son of Mary J. Beals, and grandson of William Bradley, a native of Indiana, aged 31 years.

Friends and acquaintances are respectfully invited to attend the funeral tomorrow (Wednesday), October 14, 1903, at 1 p. m., from his late residence, 812 Wood street, Oakland. Interment Mountain View Cemetery, Oakland.

MILLS—At his home in San Pablo, Contra Costa county, October 13, 1903, James Mills, beloved husband of Mary Jane Mills, father of Mrs. Jennie Nicholl, Angeline, Emma T. and May Ellen Mills, Mrs. H F. Lyon, James, Adele J. and Mabel F. Mills, aged 79 years, 7 months and 12 days.

The California Co-Op. Medical Co.

has secured the services of the Eminent Specialist,

DR. H. L. WELLS

who is now permanently located in elegant quarters in the Blake & Moffitt Block,

906 BROADWAY

Oakland, Cal., Rooms 59, 60, 61, 62, 63, 64, 65, where he is prepared to treat all

CHRONIC DISEASES

of whatever nature.

Dr. Wells has wrought some of the most remarkable cures in the history of Materia Medica, and hundreds today do testify to the marvelous cures he has wrought, testimonials of which may be seen at the offices.

Now if you are afflicted in any way, if others have failed to cure you, consult Dr. Wells. If he fails to cure you, it will not cost you one cent. His rule is,

No Cure No Pay. Consultation and Examination positively Free.

Remember the number

9 6 Broadway, Oakland, Cal.

—Rooms 59, 60, 61, 62, 63, 64, 65.

Office Hours, 9 a. m. to 5 p. m. Sundays 3 to 4 p. m.

TAKE ELEVATOR.

LLOYD HAS COMPLETED HIS STORY.

(Continued From Page 1.)

practiced in San Bernardino from 1894 until 1902. He knew Lloyd, Fred Lloyd, and the Boxall girls. He treated C. R. Lloyd as a patient in 1899. He had not treated him between 1895 and 1898. In those latter years, Lloyd had displayed peculiarities. He always talked on the subject of women. He was anxious to know the effect of certain drugs. Those questions were always propounded to witness when only Lloyd and witness were together.

INVESTIGATED LLOYD.

Lloyd's questions were of such a character as to cause the witness to make a study of certain matters and investigate the man himself.

"What did you believe to be his condition with respect to sanity or insanity?" was asked by Mr. Wylie.

"I believed him to be insane."

"Why?"

"Because he was always talking on the subject."

"Were you intimately acquainted with him?"

"I was."

"Were there changes in his manner of acting?"

"There were both in manner and in persistency of his questions."

BELITTLED HIS SON.

Witness declared that Lloyd had no kind words for Fred. Lloyd was generally belittling and running down his son. Fred's habits according to witness were industrious. In the general paralysis of the insane, it was the brain that was paralyzed. He noticed symptoms of the disease after he had last prescribed for Lloyd.

LLOYD INSANE.

Hypothetical questions covering Lloyd's alleged treatment of the Boxall sisters, Miss Buttner, his Japanese servant and Miss Wilkinson and Fred were asked witness by Dr. Wylie and to all of them witness answered that Lloyd was insane.

Witness also declared that Lloyd, when he made the codicils to his will in the last of which he cut off Fred without a penny was insane.

HAD NO GUARDIAN.

Witness was then cross examined by Mr. Goodfellow. Lloyd was a man of property and had business in various places. Lloyd managed those enterprises himself. He had no guardian so far as witness knew. There was no rule as to when a man insane would have lucid intervals. It was different in different people. Witness said he had been promised no money for testifying. His expenses, however, had been guaranteed from and to Tucson.

FRED COMPETENT ELECTRICIAN.

Fred G. Cartwright testified he knew Lloyd and his son Fred. He had opportunities to study Fred during the past twelve years. Fred was a competent electrical engineer. Lloyd depreciated his son's attainments, which, witness said, he held very low. All Lloyd's business habits were unusual. He never kept an appointment. He took his own way of getting at things, but he got at them. He suspected every person whom he had dealings with.

On cross-examination by Mr. Goodfellow, witness was asked if at times Lloyd was not a very pleasant man, and replied that at times such was the case, but very seldom. He was bright. Some people said that Lloyd was crooked. Witness admitted that Lloyd had been a benefactor of his. A dynamo-tender was expected to be at his post all the time when on duty. There was danger of dynamos burning out.

Complainant then rested, giving notice, however, that he would introduce testimony in rebuttal.

Adjournment till 1:30 p. m.

YESTERDAY AFTERNOON.

Mr. Goodfellow then read a number of letters written by Fred Lloyd to his father when the complainant was in Manila. Witness was asked if, at that time, his father was insane and replied that he was insane on the question of women. Witness stated that if he had found his suspicions correct as regards his father's treatment of his (witness') youngest sister, he would have shot his father.

Witness denied that he had said he believed his father had mistreated his sister, and addressing Mr. Goodfellow, said: "And I want you to know it, too."

"Do you carry a revolver with you now?" asked Goodfellow.

"No," was the answer.

"Do you intend to threaten me?"

"No, sir. I merely say that I went to you as a friend of myself and my family, and told you of the story that had been told me of the manner in which my father had treated my sister."

"Did you go armed with a pistol at San Bernardino?"

"Yes, sir, for two or three days."

"When was that?"

"It was after I left the house."

"That was two or three days before your father was shot?"

"Yes."

"Whom did you intend to use the gun on in San Bernardino?"

"I did not intend to use it on any one, unless some one wanted to use a gun on me."

"Who did you think might use a gun on you?"

"My father."

"Did you send a telegram to your brother Charles at Fortress Monroe in these words, 'Father shot by William Boxall, justified.'"

This question was objected to, but the objection was overruled.

Witness answered that he did send such a message.

Goodfellow said that Lloyd was informed of the telegram before he died.

Attorney Goodfellow read an interview, printed in the Chronicle, between Mrs. Samuel Nix of this city, the daughter of Mary R. Lloyd, in which Mrs. Nix declared that her mother was the wife of Lloyd and that she had been married to him in England. The article went on to state that, after Lloyd had come to this country, he married another woman.

Witness was asked if there was any person besides himself who could have given that information, and replied that there were three or four persons who could have given it, among them Mr. Goodfellow himself.

Witness was asked if there were any persons more likely than himself to give out that information and objection to the question was sustained. He was then asked if he had not given out the information on which the Chronicle article was based, and replied that he had not given it out. In response to the question as to whether or not he had not spoken to newspaper reporters, among them one named Berry, who was an Examiner reporter, witness said that he had spoken to such a man, but that he did not, at the time, know that he was a newspaperman.

It was upon this article in the Chronicle that the letter from Lloyd to Mrs. Nix, after Lloyd was shot, was based. This letter was introduced in evidence a few days ago and, in effect, told Mrs. Nix to have her mother made affidavit that she (Mary R. Lloyd) had not been married to the decedent, and to state also Fred Lloyd had been responsible for the publication of the story.

Adjourned till today.

MOVEMENTS OF STEAMERS

Steamers due and to sail today and for the next six days are as follows:

DEPART.

Steamers.	For—	Sails.
Brunswick	Fort Bragg	Oct 14
Gipsy	Santa Cruz and Monterey	Oct 13
Chico	Coquille River	Oct 14
Arctic	Eureka, Arcata, etc	Oct 14
Brunswick	Fort Bragg	Oct 14
Nippon Maru	Hongkong, via Honolulu and Yokohama	Oct 15
State of Cal	San Diego & ports	Oct 15
Geo W Elder	Astoria & Portland	Oct 15
Coronado	Gray's Harbor	Oct 15
Chico	Coquille River	Oct 15
Chehalis	Gray's Harbor	Oct 15
Noyo	Fort Bragg	Oct 16
Corona	Eureka, Arcata, etc	Oct 16
Coos Bay	San Pedro and ports	Oct 16
Eureka	Eureka, Arcata, etc	Oct 16
Santa Monica	Los Angeles	Oct 16
Gipsy	Santa Cruz and Monterey	Oct 16
San Pedro	Eureka, Arcata, etc	Oct 17
Alameda	Honolulu	Oct 17
Pt Arena	Mendocino — Pt Arena	Oct 17
San Jose	N. Y. via Panama	Oct 17
Californian	New York	Oct 17
City of Puebla	Victoria, Puget Sound and Alaska	Oct 18
Santa Rosa	San Diego & ports	Oct 18
Centennial	Seattle and Tacoma	Oct 18
Santa Barbara	Seattle & Olympia	Oct 18
Iaqua	Eureka, Arcata, etc	Oct 18
Pomona	Eureka, Arcata, etc	Oct 19

ARRIVE.

Steamers—	From—	Due.
City of Puebla	Alaska, Puget Sound Victoria	Oct 14
Corona	Eureka, Arcata, etc	Oct 14
Eureka	Eureka, Arcata, etc	Oct 14
Barracouta	New York v Panama	Oct 15
Santa Rosa	San Diego & ports	Oct 15
Uarda	Seattle	Oct 15
Pt Arena	Mendocino & Pt Arena	Oct 15
Rainier	Seattle and Whatcom	Oct 15
Santa Monica	Gray's Harbor	Oct 15
Eureka	Eureka, Arcata, etc	Oct 15
Chehalis	San Pedro	Oct 15
Czarina	Coos Bay	Oct 16
Iaqua	San Pedro	Oct 17
Santa Barbara	San Pedro	Oct 17
Arcata	Coos Bay and Port Orford	Oct 17
Pomona	Eureka, Arcata, etc	Oct 17
Bonita	Newport, San Pedro, etc	Oct 17
Columbia	Portland & Astoria	Oct 17
Argo	Eel River ports	Oct 17
Isis	Seattle	Oct 18
Brunswick	Fort Bragg	Oct 18
Mariposa	Tahiti	Oct 18
North Fork	Eureka, Arcata, etc	Oct 19
Umatilla	Alaska, Puget S'd, Vic	Oct 19
Sierra	Sydney, v Auckl'd & Hon	Oct 19
State of Cal	San Diego & ports	Oct 19
Eureka	Eureka, Arcata, etc	Oct 19

ARRIVED AT SAN FRANCISCO.

Stmr Olympic, Hansen, 30 hours from San Pedro.

Stmr Gipsy, Leland, 50 hours from Soquel.

Stmr Celia, Nordberg, 21 hours from Albion.

Stmr Westport, Smith, 47 hours from San Pedro.

Stmr State of California, Thomas, 40 hours from San Diego.

Stmr George W Elder, Randall, 65 hours from Portland, via Astoria 51 hours.

Ger ship Optima, Thoam, 134 days from Antwerp.

Bktn Gardiner City, Walton, 4 days from Eureka.

Schr F S Redfield, Hutton, 10 days from Gray's Harbor.

Schr Repeat, Wilson, 10 days from Willapa.

CLEARED FROM SAN FRANCISCO.

Br stmr Arab, Gow, Port Townsend.

Stmr Bonita, Alberts, San Pedro.

Bktn Irmgard, Schmidt, Honolulu.

SAILED FROM SAN FRANCISCO.

Br stmr Arab, Gow, Port Townsend.

Stmr Brooklyn, Walvig, San Pedro.

Stmr Bonita, Alberts, San Pedro.

Stmr Greenwood, Johnson, Albion River.

Stmr Santa Cruz, Gielow, Moss Landing.

Stmr Empire, Macgenn, Coos Bay.

Stmr Asuncion, Bridgett, Ventura and Redondo.

Stmr Olympic, Hansen, Fairhaven.

Stmr G C Lindauer, Allen, Gray's Harbor.

Br ship Howth, Martin, Liverpool.

Bktn Irmgard, Schmidt, Honolulu.

Bktn Gleaner, Schmehl, Willapa Harbor.

Schr Abbie, Larsen, Fish Rock.

Schr Bessie K, Merriam, San Vicente Landing.

EASTERN PORT.

NEW YORK—Arrived Oct 12, stmr Victoria from Naples, etc; stmr La Gascogne from Havre; stmr Minnetonka from London; stmr Vaderland from Antwerp; stmr Statendam from Rotterdam and Boulogne-Sur-Mer.

Sailed Oct 12, stmr Bohemian for Liverpool.

CASE CONTINUED.

Antone Constantine was to have been examined this morning for assault last week upon Beatrice Cunha, aged 14, but the matter went over until the 14th, and the little girl and her witnesses were told to return at 9:30 a. m. of that day. Constantine makes vigorous denial of the charge.

NEW YORK, October 12.—A special to the Evening World from Sufferin, N. Y., says:

The Tuxedo dam above the town of Ramapo broke today and the water burst through and tumbled down upon the village, carrying everything before it.

Houses, barns, fences and live stock were swept down the current.

Only timely warnings prevented a tremendous loss of life.

THE OLD RELIABLE

Absolutely Pure

THERE IS NO SUBSTITUTE

TRUSTEE'S SALE.

In accordance with the terms and under the authority of a certain deed of trust duly executed by Charles H. Richardson and Ellen Richardson, his wife, of the City and County of San Francisco, State of California, the parties of the first part, to Wm. G. Henshaw and J. West Martin, trustees, parties of the second part, of whom Wm. G. Henshaw became the successor and survivor in the trust therein created upon the death of said J. West Martin and The Union Savings Bank, a corporation, the party of the third part, dated May 5th, 1899, and recorded in the office of the County Recorder of the County of Alameda, State of California, in Liber 670 of Deeds, at page 441, et seq., and in pursuance of a resolution passed on the 3rd day of October, 1903, by the board of directors of The Union Savings Bank, a corporation, and the holder of the note (No. 6975), to secure the payment of which the aforesaid deed of trust was executed, declaring that default had been made in the payment of the interest and other sums due under said note and deed of trust, and requesting and directing the said undersigned Wm. G. Henshaw, as such surviving trustee, to sell the real estate described therein to satisfy said indebtedness;

I, Wm. G. Henshaw, as such surviving trustee under said deed of trust, do hereby give notice that on Wednesday, the 4th day of November, 1903, at 12 o'clock noon of that day, at the auction salesroom of Woodward, Watson & Co. (Inc.), No. 1172 Broadway street, in the City of Oakland, County of Alameda, State of California, I will sell at public auction, to the highest bidder for cash in gold coin of the United States, the piece or parcel of land situate in the City of Oakland, County of Alameda, State of California, described as follows, to-wit:

Commencing at a point on the northern line of Eighteenth street, distant thereon one hundred (100) feet easterly from the easterly line of West street, running thence easterly along said line of Eighteenth street fifty (50) feet; thence at right angle northerly one hundred (100) feet; thence at a right angle westerly fifty (50) feet, and thence at a right angle southerly one hundred (100) feet to the point of commencement. Being Lot No. 12 in Block "R," as laid down and delineated on a certain map entitled "Map of the Barnes Tract, Oakland," filed January 21st, 1869, in the office of the County Recorder of said Alameda County, together with the appurtenances.

Terms of sale: Cash in gold coin of the United States; ten per cent. payable to the undersigned on the fall of the hammer, balance on delivery of deed; and if not so paid, then said ten per cent. to be forfeited and the sale to be void.

The Union Savings Bank, being the holder of said indebtedness, or any other person, may purchase at the said sale. Acts of sale at purchaser's expense.

Dated October 13th, 1903.

WM. G. HENSHAW,
Surviving Trustee.

NOTICE TO CREDITORS.

Estate of William D. English, deceased.

Notice is hereby given by the undersigned, Genevieve M. English, executrix of the last will and testament of William D. English, deceased, to the creditors of and all persons having claims against the said deceased to exhibit them, with the necessary vouchers, within ten (10) months after the first publication of this notice to the said Genevieve M. English, at 128 Tenth street, Oakland, Alameda County, California, the same being her place for the transaction of the business of the said estate in the County of Alameda, State of California.

GENEVIEVE M. ENGLISH,
Executrix of the last will and testament of William D. English, deceased.

Dated at Oakland, October 13th, 1903.

GARRET W. McENERNEY, Attorney for Executrix, Nevada Block, San Francisco, California.

Too Late For Classification

MADAM LENORE, Oakland's reliable life-reader. 1322 Harrison st. c

WOMAN will do housework and cooking half a day every day. Address Cook, 822 Linden st., Oakland. h

COLUMBIA tandem; cheap; in good condition. Box 529, Tribune. x

CONSULT Madame Lura before going elsewhere; she tells you true; 50c; reading for 25c. 526 8th st., near Clay. Hours 9:30 a. m. to 5 p. m. c

MEETING HALLS.

MACCABEE TEMPLE to let Wednesday nights. Apply at hall 10 a. m. to 12 m., 11th and Clay st.

PROPERTY wanted in Oakland; 1 acre to 5 acres; choice location for a hotel site; lowest price and description. Box 528, Tribune.

WANTED—At once, good girl for general housework. Call after 6:30 p. m. 585 Hobart st. c

HOUSES FOR RENT.

$27.50—Just thoroughly renovated, elegant 7-room upper flat; San Pablo ave.; right in town; keys at office.

$25—Fine store; San Pablo ave.; close in; keys at office.

LAYMANCE REAL ESTATE COMPANY, 460-462 Eighth street. 1

FOR RENT—4 unfurnished rooms for light housekeeping; moderate conveniences. 3049 Ellis st., Lorin station. n

WANTED—By Oct. 24, two unfurnished rooms for housekeeping for family of 3; central. Address 212 6th st. 1

WANTED—Position by young lady experienced in bookkeeping and general office work. Address Box 530, Tribune. h

Repairing Spectacles and Eye Glasses

Broken frames of all kinds repaired to look like new. Broken lenses replaced without original prescription.

Our work is first class.

CHAS. H. WOOD

Optician

1153 WASHINGTON ST.

OAKLAND

Sign the "Winking Eye."

Sports

BASEBALL FOOTBALL BOXING.

Sports

RACING ATHLETICS GOSSIP.

Sports

MEN ARE WORKING HARD.

NEILL AND DIXIE KID WILL MEET IN OAKLAND NEXT TUESDAY.

The Sequoia Athletic Club is making preparations for a record-breaking crowd at the Deitz Opera House, which is used by the club as a gymnasium, next Tuesday evening when Al Neill and Dixie Kid will meet in a fifteen-round contest as the main event of the club's second monthly show. The club is quite reasonable in expecting a large attendance for the fight will be a good one. The two men are very evenly matched as is shown by their performance of the first of the year, when they fought twenty rounds at Los Angeles at a fast and furious pace, and in which Dixie won the decision by the narrowest kind of a margin.

The men are signed to go fifteen rounds at 153 pounds and will be required to weigh in at that limit at 5 o'clock on the evening of the contest. Fifty per cent of the gross receipts will be divided between the fighters in such proportions as they may agree upon.

Al Neill is very confident that he will be able to reverse the decision of their last meeting. He claims that he was not himself when he met the Kid. He had been engaging in numerous contests and kept completely worn down. Since then he has taken a long rest and has returned to his old-time form. He is trailing at Alameda with Frankie Neil and Jimmy Britt, and those who have seen him at work say that there is quite a change in him. He seems faster and more clever than ever and the predictions are freely made that he will make it exceedingly warm for his dusky opponent.

Dixie Kid is doing his work at Blanken's, across the bay, which is better known as the Six-Mile House. He has an able corps of trainers and insists that he will be able to retain the prestige that he obtained in his last meeting with Neill. The Kid is a natural fighter and has a clean record of victories over a number of good ones. He does not underestimate the skill of his opponent and is working hard for the coming battle.

ARTISTS OPPOSE LABOR UNIONS.

NEW YORK, October 13.—Artists and sculptors throughout the country are preparing to make an organized fight against the control which they assert organized labor is trying to obtain over the realm of art.

The recent experience of Director of Sculpture Bitter of the St. Louis Exposition, with the Plasterers' Union of that city has brought the matter to a focus and a movement is now under way to establish one or more international organizations in an effort to protect art workers from interference by striking plasterers, house painters, plumbers, brick layers and other craftsmen employed on structures where the artist or the sculptor does his part in the scheme of ornamentation.

WILL ORGANIZE JUNIOR LEAGUE.

The children of the Thirty-fourth Street Methodist Episcopal Church and congregation will meet at the church, corner Thirty-fourth and Market streets, Thursday, at 4 o'clock, to organize a Junior League under the superintendency of Mrs. M. D. Buck. She has been an unusually successful Junior League superintendent in other places.

A FATAL MISTAKE.

IS OFTEN MADE BY THE WISEST OF OAKLAND PEOPLE.

It is a fatal mistake to neglect backache.

Backache is the first symptoms of kidney ills.

Serious complications follow.

Doan's Kidney Pills cure them promptly.

Don't delay until too late.

Until it becomes diabetes—Bright's disease.

Read what an Oakland citizen has to say:

"T. H. Wallace of 115 Eleventh avenue, bricklayer says: 'It was so long since I had my first attack of backache that I have forgotten the years it occurred. I was always sure to have a spell when I had contracted a cold from exposure to inclement weather or after an extra hard day's work. I had an attack when I noticed Doan's Kidney Pills advertised in the local paper and I went to a drug store for a box. In a few days the backache disappeared. I will not have the slightest hesitation in recommending Doan's Kidney Pills to any of my friends and acquaintances whom I hear complaining of backache which arises from the kidneys not performing their work properly."

Price 50 cents per box. Foster-Milburn Co., Buffalo, N. Y., sole agents for the United States.

Remember the name, Doan's, and take no substitute.

WILL MEET SANTA CLARA.

STANFORD FRESHMEN WILL TRY TO OUTDO SHOWING OF BERKELEY.

Today, at 4 o'clock, the Stanford Freshman eleven will play the Santa Clara College team. This game on the Stanford campus will be the last the college men will play before the intercollegiate Freshman meet, and today's resulting score will cast considerable light upon the probable result of the Berkeley-Stanford Freshman game, for last Thursday the Santa Clara men lost a hard-fought game to the Berkeley "babies."

There will be no preliminary 'Varsity games between Stanford and Berkeley as was scheduled earlier in the season. On Wednesday football enthusiasts may witness a contest between the Stanford 'Varsity men and the Fort Baker team on Stanford campus, in lieu of the game promised between California and Reliance for that day.

Owing to Manager Cowden's inability to arrange with the campus boarding houses for a training table for his football giants, he has decided to take them to the Harris restaurant in Palo Alto, and it is there that the following named most likely candidates for positions on the team will begin training diet tomorrow: C. D. Hauverman, center; O. E. Hyde, C. H. Thompson, guards; E. Stillman, W. K. Sprott, tackles; G. Clark, A. E. Preston, ends; F. P. Bansbach, quarter; Dave Tarpey, W. Dole, halves; W. R. Schofield, fullback.

OLD POSTMAN DIED FROM BROKEN HEART.

NEW YORK, Oct. 13.—Johnson Chase Hull, the oldest letter carrier in New York and possibly in the country, has fallen dead while standing beside the coffin containing the body of his brother, William, at the latter's home in Brooklyn. The doctors say he died from a broken heart.

William Hull was 82 years of age and a retired merchant. His brother Johnson was two years younger and the two had been inseparable during their long span of life. Despite his years Johnson was accounted one of the best letter carriers in the service, into which he celebrated the forty-fifth anniversary of his entry. He was fond of declaring he would live a score of years more and he often put on the gloves for a boxing bout with the younger men in the Brooklyn postoffice.

The death of his brother was a hard blow and he grieved deeply over his loss. At the close of the funeral services he arose from his chair beside the coffin and, speaking in a low voice, bade farewell to his brother. "You were first to go," he said, "my summons cannot come too soon."

The old man's voice broke, he threw up his hands and sank to the floor dead.

TELEGRAPHERS TO HAVE TOURNAMENT.

NEW YORK, October 13.—Plans have been perfected for a tournament between telegraphers at Philadelphia, on the afternoon and evening of October 30 and 31. Last May telegraphers of Philadelphia and New York, comprising the American Telegraphers' Tournament Association, elected committees which have worked unceasingly to bring together the greatest possible array of talent for the competition. Entries have been received from Dallas, Winnipeg, St. Louis, Atlanta, Memphis, New Orleans, Boston, Birmingham, Philadelphia, New York and many other cities. The cash prizes aggregate $3000 while the medals to be offered in the various classes will be quite valuable.

The object of chief interest will be the Andrew Carnegie gold medal which carries with it a cash reward of $300 for the most skillful sender and receiver of Morse.

CHANGES AT YALE DINING HALL.

NEW HAVEN, Conn., October 13.—At a meeting of 300 student boarders at the Yale Commons the treasurer of the University, Prof. Morris Tyler, has made several suggestions which will later be acted upon by the student body. One of these was that the fee system be abolished, and regular gratuities to waiters take its place and that a committee of five undergraduates and graduate boarders at the college dining hall be elected each term who would keep order, and receive and make complaints. Mr. Tyler said he thought the riots in the dining rooms at meal hours could be regulated by a student committee.

DEAN & HUMPHREY,
Furniture, Carpets, etc., 518-524 13th st.

PROMINENT BRAZILIAN LAWYER.

NEW YORK, Oct. 13.—Baron Vasconcellos, a leading lawyer and member of one of the most distinguished families of Brazil, is dead, says a Herald dispatch from Rio Janeiro. He was a millionaire and at one time head of the ministry under Dom Pedro. He leaves 127 descendants, including great-grandchildren.

SAM STOW, GUARD OF THE U. C. FOOTBALL TEAM.

WILL NOT CHANGE CRIDIRONS.

STANFORD WIRES THAT TEAM CANNOT MEET RELIANCE TOMORROW.

The Stanford 'varsity eleven could not arrange to make the trip to Berkeley, and in consequence the University of California team will meet the Reliance football team tomorrow, Graduate Manager Decoto having received a wire from Manager Cowden of Stanford, canceling the game between his men and Reliance. The Stanford team will remain at home and try their skill with the Fort Baker eleven.

These games will be the last before the intercollegiate 'varsity struggle, that the college men will play with local teams, though contests between the 'varsity teams of Nevada, Multnomah and the Chemawa Indians have been arranged as preliminary bouts.

All those appreciating good football will enjoy watching a game to be played today between the Berkeley "babies" and the crack Belmont eleven. Both teams are in excellent trim and splendidly coached, and a hard battle is sure to take place. This is the last freshman game until the big 'varsity meet. The interval will be filled with practice games with the 'varsity men and the second eleven.

Tonight the probable warriors upon the football battlefield will begin their training table fare at the dining association, as was the case last year. Aside from the physical benefits of this training table system, the coaches strongly advocate it as a means of instilling enthusiasm into the men by bringing them around the common board three times a day, maintaining that a spirit of co-operation and general benefit is derived from this manner of living.

The men who played on last year's 'varsity will most likely prove the strongest candidates for positions this year, consequently they will be the first to go on the training table. They are: Captain Overall, Stow, Stroud, Heitmulier, Howard, Demerritt, Hudson, More, Mini, Whipple, Risley and Muther. To these will be added such valuable men as Force, Belknap, Snedigar and Boynton.

NATURE'S OWN CURE

Hyomei Cures Catarrh Without Dangerous Drugging of the Stomach.

Not until Hyomei was discovered has it been possible to truthfully say that a remedy for catarrh was known.

This remedy is breathed through the Hyomei inhaler for a few minutes four times a day, and during that time every particle of air taken into the air passages and lungs is impregnated with the germ-killing and health-giving Hyomei. It is the only treatment that cures catarrh.

Stomach drugging often causes disordered digestion or brings on some other diseases and never makes a permanent cure for catarrh. Hyomei not only kills the germs in the throat and nose but penetrates to the minutest air cells in the lungs and enters the blood with the oxygen, killing the germs in the blood. It frees the mucous membrane from poisonous microbes and gives perfect health.

A complete outfit costs but $1.00, and includes an inhaler, dropper and sufficient Hyomei for several weeks' treatment.

Osgood Brothers have so much faith in the merit of Hyomei that they agree to return the money to any purchaser who may be dissatisfied.

PORTLAND STILL A WINNER.

POSTPONED GAME WITH SACRAMENTO TAKEN BY BROWNS QUITE EASILY.

LEAGUE STANDING.

	Won.	Lost.	Pct.
Los Angeles	108	64	.628
San Francisco	95	83	.524
Sacramento	85	87	.494
Portland	76	87	.466
Seattle	76	89	.457
Oakland	77	103	.428

YESTERDAY'S GAMES.

At Portland—

	R	H.	E.
Portland	11	13	0
Sacramento	0	7	5

Batteries—Thielman and Anderson; Fitzgerald and Graham.

Sacramento and Portland played a postponed game yesterday and the result was a 11 to 0 victory for the Browns. Mike Fisher's high priced baseball artists did not have a look in during the entire game as Thielman had them completely at his mercy. The Senators made plenty of mispla s which aided the Browns in piling up a big score in the run column. Portland started off in the second and scored six runs. They made one in the third and in the seventh connected with Fitzgerald for four hits and as many runs.

Sacramento plays with the Portland Browns this week and Los Angeles will meet Pete Lohman's Recruits in Oakland and San Francisco. Henry Harris' Stars will go north to Seattle where they will battle for the next week with Parke Wilson's braves.

The addition of Arthur Anderson behind the bat, Freeman on first and the return of Andy Anderson at second has strengthened the Portland team considerably and that team is playing championship ball at the present time. They are closing the gap between them and Sacramento very fast. All of the second division teams are playing better ball and the end of the season will see all the teams, with the possible exception of Los Angeles, very closely bunched.

FLOODS IN ENGLAND.

NEW YORK, Oct. 13.—England's tale of rain and flood, although trifling in comparison with reports that come from New York, shows the outlook becoming more serious, says a Herald dispatch from London. There was some abatement of the downpour in London Monday, but the total rainfall is rapidly approaching a point equal to the highest noted since the meteorological office was established in 1866.

Rivers are high everywhere and in many places have broken their bounds. Railway traffic has been interfered with and great inconvenience has been caused in several towns by inundations. Acres of grain are under water in Yorkshire, and reports of general floods come from north of England.

TROUBLE OVER TRADEMARK.

Dames & Arrowsmith, photographers, have begun suit against E. Belle-Oudry for $1250 damages, which they allege they have sustained by reason of a suit begun against them by Belle-Oudry for infraction of his trade-mark and which he afterwards dropped.

DISPLEASED WITH RESULT.

SANTA CLARA CAPTAIN WANTS TO PROTEST BECAUSE OAKLAND WON.

S. Titus, the field captain of the Santa Clara High School track team which competed in the Field day meet on Saturday, imagines that he has a kick coming against the outcome and has stated that he will enter a protest against the Oakland High School. He has not made it yet and when he does he will find it is too late for the rules of the A. A. L. and the A. A. U., the national organization, states most explicitly that a protest must be made within twenty-four hours to the field day committee or the referee.

For several years past the Oakland High School has succeeded in having the best athletes and has consequently won all of the field day meets. This has caused more or less jealousy, and there are some members of the A. A. L. who would do almost anything to see Oakland downed. The spirit shown by the Santa Clara captain is very unsportsmanlike and does him no good. He has no grounds for any protest or he would have made it before the teams left the field and the other schools would have joined with him in demanding that a wrong be rectified.

On account of the large entry list in the 220-yard low hurdles and the rules which specify that there shall not be more than three trial heats, it was officially announced taht there would be thre trial heats and that the winners of each would compete in the finals. To make sure that all would know it, it was printed on the programs. At the last minute Titus claimed that he knew nothing of it and insisted on running the semi-finals. This concession was finally allowed him but it availed him nothing for he finished a bad third.

All of the other schools accepted the final outcome in the proper spirit and went away satisfied that the best team won and with the determination to put in a better tea mnext spring. Senseless kicking a week after the meet only shows a bad loser and does the sport no good.

DEAN & HUMPHREY,
Furniture, Carpets, etc., 518-524 13th st.

COMMISSIONS ARE NOT DUTIABLE.

NEW YORK, October 13.—The classification board of the United States General Appraisers, in an opinion written by Judge Somerville, has rendered a decision involving the question of duty on commissions. Some 2000 protests of importers involving practically the same issue will be settled by the decision if the Government acquiesces in the board's ruling. The board decided that commissions paid to an agent as compensation for his services in purchasing goods are not dutiable; that the seller of goods cannot properly charge a commission on the sale of his own merchandise and that it is the duty of customs officers to inquire into the real nature and rightfulness of so-called commissions or other charges claimed by the importers to be non-dutiable.

TREE PLANTING.

The citizens' tree planting committee will meet tonight as per adjournment, in the rooms of the Board of Trade. It is expected the committee on Telegraph avenue tree planting will make a report outlining plans for work and suggesting kinds of trees that will make the best appearance while doing least damage with their roots. All citizens interested in the subject are invited to be present, and particular invitation is extended to the progressive ladies of the community to be on hand and bring their ideas with them.

MAKE JUST ONE MORE TRIAL

No Matter How Many Remedies You Have Tried, Here is One That Will Cure Your Piles.

If you are suffering from the pain and torture of piles and want to be cured, spend 50 cents at the druggist's for one package of Pyramid Pile Cure and convince yourself beyond a doubt that it can be done. There is no earthly doubt that this remedy will cure you just as it has cured thousands and thousands of others if you follow the directions and give it a fair trial.

You may have tried so many remedies that you feel that yours is a hopeless case. You may have become discouraged and suffered so long that it is almost second nature to you. It makes no difference how serious your case is, or how long you have had it, you will be cured just the same.

Pyramid Pile Cure is in the form of suppositories, and reaching the seat of the trouble gives instant relief. It does away with the torture of the knife and the humiliation of examination and operation by the physician. It is administered by the sufferer himself in the privacy of the home. There is no record of its ever failing to cure the most severe, aggravated and long standing cases.

Mrs. R. T. C. Boylan, Marshall, Mississippi, writes: "I suffered awful torture for years from piles. I used Pyramid Pile Cure and was well in three days."

Amos Crocker of Worcester, writes: "After going through a frightful surgical operation and after trying any number of salves and ointments, one 50 cent box of Pyramid Pile Cure gave speedy relief and it quickly cured me."

James Kenton, Memphis, Tenn., says: "I suffered the torture of itching piles for years, and not even mercurial ointment would relieve me. One 50 cent box of Pyramid Pile Cure cured me entirely."

Pyramid Pile Cure is for sale by all druggists, or will be sent upon receipt of price, 50 cents a package by Pyramid Drug Co., Marshall, Mich.

Write for free booklet on the nature, treatment and cure of piles.

STANFORD MEN TO PROTEST.

THEY WANT THREE STRONG PLAYERS DEBARRED FOR PROFESSIONALISM.

Manager Ezra Decoto of the University of California football eleven has prepared a list of seventy-five eligible candidates for the 'Varsity team to play against Stanford in the big intercollegiate game and the list is now in the hands of the faculty athletic committee, of which Col. George C. Edwards is chairman. This committee is going over the list carefully and when it is returned it will be cut down to sixty, which is the limit set by the intercollegiate agreement.

The University has until October 24 in which to submit the list to Stanford, but it has been stated that the wearers of the cardinal intend to protest against three of the 'Varsity line men on the grounds of professionalism, and the list will be submitted within a day or two in order to precipitate developments. It is understood that the protest of Stanford will be directed against Overall, Heitmuller and Force and will question their athletic standing on the grounds that they have played professional baseball.

The amateur clause in the intercollegiate agreement provides that an amateur is "one who has not competed with or against a professional for any prize, or where admission fee is charged." The Palo Alto men claim that they have evidence which will throw out the three men in question under that clause. The California men claim that they have no proofs and can get none. At the same time they are digging up evidence against a few of Stanford's crack players and will make counter charges.

The eligible list which will be sent to Stanford is as follows:

L. H. Allen, T. E. Ambrose, J. Belknap, D. P. Boothe, P. E. Bowles, W. H. Boynton, C. F. Burke, W. E. Burns, F. W. Bush, F. E. Clark, G. H. Clary, A. J. Cougan, R. A. Craig, J. F. Crow, J. S. Dauser, R. E. Demerritt, R. H. Elliott, R. M. Filcher, J. A. Force, C. H. Fry, W. N. Gabriel, J. W. Geary, J. A. Gendotti, F. A. Giesting, R. C. Gillis, W. S. Graves, F. N. Gray, C. W. Haffey, W. J. Hanna, W. F. Heitmuller, W. W. Henry, C. Hill, H. M. Howard, H. W. Howard, C. H. Hudson, R. C. Jackson, G. C. Jones, N. S. Kelsey, C. Kern, R. W. Kittrelle, L. E. Mini, J. F. More, E. H. Muther, W. H. Oliver, Orval Overall, E. W. Read, T. E. Risley, W. M. Saben, C. H. Sanborn, R. Schilling, A. Seabury, W. M. Sell, O. F. Snedigar, L. E. Stern, N. C. Stines, S. M. Stow, B. K. Stroud, G. M. Taylor, J. K. Tweedy, J. C. Whipple.

DEAN & HUMPHREY,
Furniture, Carpets, etc., 518-524 13th st.

HENRY C. TAFT IS MUCH BETTER.

Henry C. Taft, of the well-known firm of Taft & Pennoyer, who suffered a stroke of apoplexy last Friday, is reported to be resting easily today, and his physician, Dr. Larkey, believes that he will pass successfully through his illness.

DEAN & HUMPHREY,
Furniture, Carpets, etc., 518-524 13th st.

RUSSIAN ARMY REVIEW.

NEW YORK, October 13.—Admiral Alexieff, the Russian Viceroy, has held a review of 40,000 men of the Kwangtung army, says a Herald dispatch from Port Arthur.

After the review the viceroy gave a banquet at which the greatest enthusiasm was manifested.

Barler's Odorless Oil Heaters

Guaranteed NO ODOR or Money Back If Not Satisfactory.

Barler's Ideal Oil Heater

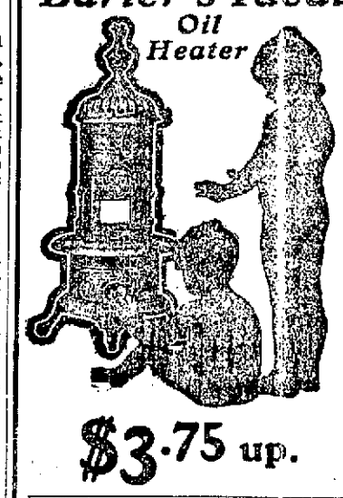

$3.75 up.

Largest Stock of Gas Heaters in Oakland. Also a Large and Varied Line of the Celebrated

COLE'S Wood and Coal Heaters

J. P. Maxwell

1164-66 Washington St.
413 Fourteenth St.
OAKLAND.

JIMMY BRITT IS FAVORITE.

BETTING OPENS WITH CALIFORNIAN ON LONG END OF 10 TO 7 ODDS.

Charley Seiger, the "iron man," who is to meet Jimmy Britt in a twenty-round boxing match in Mechanics' Pavilion next Friday night under the auspices of the San Francisco Athletic Club, is gradually getting down to weight. Both he and Britt have put up forfeit money and agree to weigh in at 133 pounds at the ringside. On Sunday Seiger worked out at Sheehan's at the Ocean Beach, and when he finished up he tipped the scales at 136 pounds. He says he will have no trouble in making the weight. Seiger boxed fast rounds with Billy Otts and George Fuller.

Fuller, who is an old sparring partner of Britt's, says that the "iron man" is too strong for Jimmy. Fuller sampled some of Seiger's short arm hooks and came out of the fray much the worse for wear. Seiger has five more days to take off three pounds. He is training faithfully under the watchful eye of Manager Alec Greggains of the San Francisco Athletic Club. Greggains will not permit either Britt or Seiger to come in over weight.

Britt also entertained a large crowd of people over at Croll's. He boxed and punched the bag and went through other gymnasium work. Britt expresses the greatest confidence in his ability to defeat Seiger. The betting on the mill is 10 to 7, with Britt on the long end.

The sale of seats opens at Corbett's tomorrow and all orders from the interior will be given immediate attention. Large delegations of sporting men will come from all parts of the State to see the light-weights in action.

Eddie Graney, the famous referee of championship battles, will preside in the arena. His selection is a guarantee that the fight will be a square one. Graney has visited both men and has reported that they are in magnificent shape.

The preliminary battles ought to be interesting. Frank Raphael and another well-known light-weight will battle ten rounds. Raphael is training over at Croll's with Britt. He is in fine trim and hopes to win in order that he may get a return engagement with Billy Otts.

The San Francisco Athletic Club is making preparations to seat a big crowd. Ticket-holders are assured of their seats. The club has always made it a point to see that those who hold coupons get their proper seats. Orders are coming in rapidly and a big crowd is expected.

He Learned a Great Truth.

It is said of John Wesley that he once said to Mistress Wesley: "Why do you tell tht child the same thing over and over again?" "John Wesley, because once telling is not enough." It is for this same reason that you are told again and again that Chamberlain's Cough Remedy cures colds and grip; that it counteracts any tendency of these diseases to result in pneumonia, and that it is pleasant and safe to take. For sale by Osgood Bros., Druggists, Seventh street and Broadway.

Picture Framing

HIGH-GRADE WORK
LOWEST PRICES
Largest stock of picture molding in Oakland.
THE SIDE STREET STORE.

J. A. BARLOW
Wholesale and Retail
359 TWELFTH STREET.

The Owl is Positive

There is only one interpretation to the stand we have taken. The Owl will not take dictation from anybody about the prices it should ask for drugs, toilet articles and patent medicines. We claim the right to treat our customers as we please.

The Drug Trust is trying every means to get The Owl to join them, and if they fail in that, their boast is that they will put The Owl out of business. People of Oakland know who is winning. They know which side is in the right and they are standing by that side. The business of The Owl is increasing every day, and we take this as sufficient evidence that the people appreciate our stand. We pay particular attention to telephone orders, and offer prompt and free delivery. Telephone Main 309.

Miles' Liver Pills	20c
Miles' Nervine	85c
Miles' Pain Pills	20c
Peruna	55c
Hood's Sarsaparilla	75c
Garfield Tea	15c
Hall's Hair Renewer	65c
Listerine	20c
Pear's Soap	10c

The Owl Drug Co.
Broadway and Thirteenth Street
OAKLAND, CAL.

WIFE: "Where did you get that sweet-smelling cigar, Will?"

HUSBAND: "It's only a 5c LENOX, darling."

EVERYBODY SELLS THEM

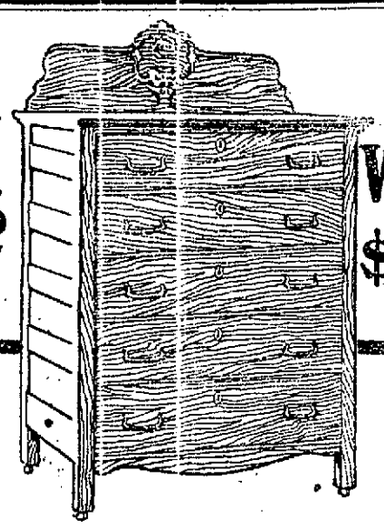

Now $6.65 Worth $9.00

We have cut the price on the handsome Chiffonier pictured above just to liven things up a bit, and to let you know what kind of a concern Walter S. Mackay & Company is. We know that if you come in to buy this chiffonier, you will very readily see why you should buy all of your furniture of us.

This is merely a suggestion and there are hundreds of others that you will find all over the store. We are continually offering good propositions in carpets, rugs and furniture of all kinds for all purposes.

CASH OR CREDIT—YOU DECIDE.

MacKay's

418-424 Fourteenth St. Oakland Cal.

NEW SANITARIUM AT LIVERMORE.

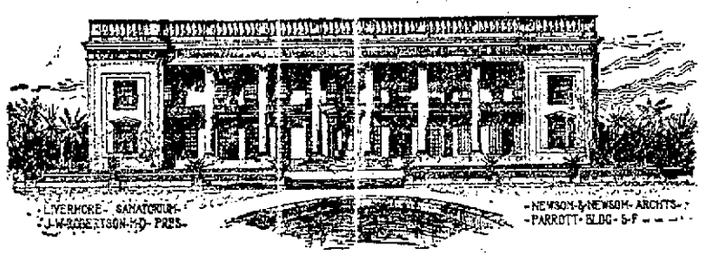

LIVERMORE, Oct. 12.—Alameda county is growing. One of the many evidences is a stately classic edifice that is in course of construction in Dr. John W. Robertson's private park near Livermore. Dr. Robertson is building, as he builds everything, slowly and surely and for all time. The walls rise to a height of forty-five feet in solid concrete; and in its construction neither time, money nor materials have been spared in the desire for beauty and permanency.

The building is to be used as a private hotel and sanitarium, and in it will be found every device for beauty and comfort that architectural skill and medical experience can suggest. The design is purely classic. The main building is a square of one hundred and thirty-five feet flanked on each corner by square towers twenty feet wide. The facades are completed with porticos twelve feet wide and ninety-five feet long, from which, as a base, rise Ionic columns three feet in diameter and thirty feet high to a richly painted roof and Ionic frieze The annex at the rear is ninety feet by forty-five feet and is connected by the main building by a fire-proof corridor thirty feet long, making a total depth of nearly two hundred and fifty feet—or one of the largest buildings of this kind in the United States.

The main building is built around a lower floor, around the court, being an arcade with the guest rooms above. This court will be filled with tropic plants and a fountain. On the main floor at the left is a great social hall and near it is the billiard room. In the tower chamber will be the library. Dr. Robertson has one of the finest private libraries in the State which is open at all times for the use of his guests. On the right is the ladies' parlor and in a separate part of the building are the reception rooms, offices, and treatment rooms. These latter are a particular feature, comprising the electric room, laboratories, and the baths. Especial attention has been paid to the arrangement and fittings of the baths. Plunge baths, showers, tubs, massage rooms and steam rooms, dressing rooms and every device that insures comfort and convenience is provided. A large hydraulic elevator connects directly with the baths so that patients can be wheeled from their suites on the second floor to the baths without a change of position or temperature. The balance of the main floor consists of guest suites, most of which have their private baths.

Four separate flights of broad, easy stairs lead up to the second floor, which is given up entirely to single rooms and suites, and bath-room suites. Every room has its separate closet and running water. The inner rooms have their outlook on the garden of the court, the outer rooms open on balconies over the porticos. All the plumbing in the rooms is of the most modern "standard" sanitary enamel ware and nickel-plate, and the walls, floors and ceilings are thoroughly deadened, insuring perfect quiet at all times. On the roof a large solarium is constructed. Colored glass is used in the various rooms of this "sun house" to provide for "light" baths.

On the main floor of the annex is the dining-room, an apartment forty-five feet square and finished in white and green, with deep paneled ceilings and a maple floor. It is lighted on three sides and connected with the arcade of the main building by a fire-proof corridor lined with palms. In the rear are the kitchens and pantries, and in the basement are located the cold storage plant, heating plant and store rooms. The buildings are lighted by electricity furnished by the central power plant in the park. The second floor of the annex contains servants' rooms and the tray-corridors for the nurses and attendants.

The building itself is situated in a park of thirty acres near Livermore. A semi-detached section of about four acres is given over to its exclusive use, the balance being occupied by the various departments of the sanitarium, there being twelve large buildings with their appendages located in different parts of the grounds. That part of the park belonging to the main sanitarium is thickly set with oaks and sycamore, and wide avenues bordered with palms give access from all sides.

When completed the entire building, cement walls and all, will be painted a pure white, which, with the pure classic architecture, will afford a spectacle of rare beauty in its setting of green trees. Newsom & Newsom of San Francisco had the plans on their drafting boards for nearly a year, exhausting every possible architectural and medical device to make the building perfect in every respect, and from present indications they have succeeded.

ASKS AID FOR MACEDONIA.

NEW YORK, Oct. 13.—Another delegate, sent by the Macedonian revolutionary committee to seek aid of this country, in its struggle with Turkey has arrived here. He is Constantine Stephanove and is a Yale graduate, having been a member of the class of 1899. Last year he traveled through Macedonia, was imprisoned by the Turks and secured his release through the interference of the English. Stephanove said: "We want this government to co-operate with the other powers and we want all the powers to demand the appointments of a Christian governor, who shall be responsible to the powers and not to Turkey.

"The Russian-Austrian reforms are not sufficient and will not correct the present terrible conditions."

NEW PASTOR TAKES CHARGE OF CHURCH.

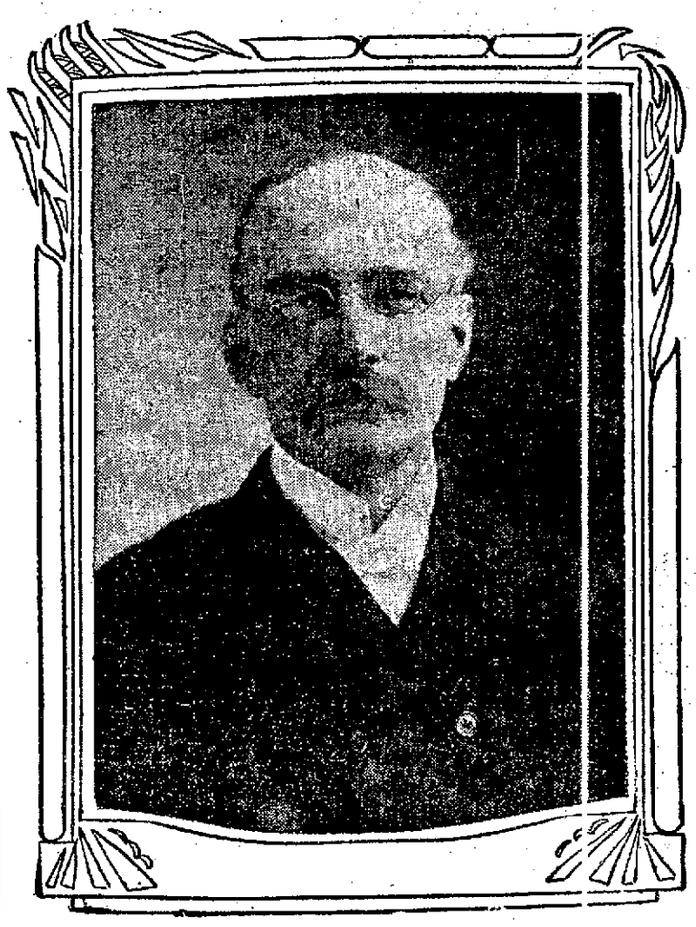

REV. MILTON D. BUCK.
(Photo Bushnell.)

The Rev. Milton D. Buck has taken charge, as pastor, of the Thirty-fourth Street Methodist Episcopal Church. He proposes to build up a large congregation.

WILL RUN TO THE COAST.

BURLINGTON HAS GAINED AN ENTRANCE INTO SAN FRANCISCO.

CHICAGO, October 13.—The Burlington Railroad has gained an entrance to San Francisco and will soon have solid trains running from Chicago to the coast, according to prominent officials of the railroad company. The expansion of the roads facilities comes through the acquisition of the Moffat road from Denver to Salt Lake and of the Western Pacific from Salt Lake to the Coast. For a long time there has been considerable mystery as to the moving influence behind the two roads in question and at the time of construction it was insisted that the Western Pacific was projected by George J. Gould that he might realize his cherished ambition to have a line from ocean to ocean.

When Moffat attempted to float the bonds for his project he found many obstacles, being opposed by Wall-street interests. When least expected he was successful and it then became evident he had powerful allies. Then come the surrender of the "Q" of its canyon surveys and other rights to Moffat.

If Burlington interests are behind the Western Pacific road, a mystery that has been a source of wild speculation in railroad circles for many months has at last been explained. Up to the present time well-informed railroad men and the public in general, have agreed with one accord that Gould was behind the Western Pacific. The railroad map of the country between the Missouri river and the Pacific seemed to offer convincing evidence that only the Gould system could be responsible for all the industry that has marked the Western Pacific's operations up to the present time, and other evidence has not been wanting to prove that Gould was furnishing the millions that have been put into the enterprise.

A doubt was thrown on this understanding of the situation recently when one of the promoters of the Western Pacific declared emphatically that Gould had no interest in the enterprise, and that its fortunes were bound up with those of the Moffat road, which is to become the short line between Salt Lake and Denver. Many people will now accept as plausible the statement that the Moffat road and the Western Pacific are Burlington enterprises, by which the Burlington is to obtain an entrance into San Francisco, although official confirmation of the fact is still wanting.

The public has had ample evidence for some time that the Western Pacific is to become an actuality just as quickly as the roadbed can be graded and laid with ties and rails. Rights of way have been secured for the greater part of the distance of the proposed line and construction work is in progress at several points. The company has obtained terminal facilities in this city Oakland and elsewhere, and is engaged in securing franchises for various branch lines and feeders. The main line will run from Oakland to Stockton, Sacramento, Oroville, and through the Beckwith pass, crossing the main line of the Central Pacific in the neighborhood of Wadsworth, Nev., and from that point will follow almost an air line to Salt Lake City, where, according to latest admissions, it will connect with the Moffat road. The estimated length of the line from here to Salt Lake is 810 miles and the estimated cost $20,250,000.

TO DEBATE FOR LARGE PRIZE.

BERKELEY, October 13.—Arrangements are now being made to hold the annual Bonnheim contest for a prize of $200.

The contest, which is open to the undergraduates of the University of California, will be held in November and December.

The subject for this year will be Decatur's toast, "Our Country! In her intercourse with foreign nations may she always be in the right; but our country, right or wrong."

The faculty members in charge of the contest consists of Professors C. M. Gayley, Bernard Moses and C. M. Bakewell.

WILL WED AN OAKLAND GIRL.

BERKELEY, October 13.—The engagement has been announced to Miss Edna Foster Allen of Oakland and Roy A. Lyon, the son of Mr. and Mrs. A. J. Lyon of Berkeley way. The bride-to-be will leave for Honolulu where the groom has gone to prepare a home.

A card party will be given in honor of Miss Allen at the home of Mrs. Scanlon on Washington street, Oakland, tomorrow afternoon.

PERSONAL AND SOCIAL.

COSMOS CLUB HOLDS FIRST MEETING AT MRS. SATHER'S HOME.

The Cosmos Club held its first autumn meeting yesterday afternoon at the home of Mrs. Pedar Sather on Twelfth street. Several games of whist were enjoyed, the prizes going to Mrs. Will Meek for members and Mrs. William Morris for the substitutes.

The guests included both members and substitutes among those invited being Mrs. T. L. Barker, Mrs. J. R. Burnham, Mrs. Q. A. Chase, Mrs. T. C. Coogan, Mrs. E. J. Cotton, Mrs. Thomas Crellin, Mrs. J. A. Folger, Mrs. R. W. Gorrill, Mrs. Charles Minor Goodall, Mrs. W. S. Goodfellow, Mrs. Harry Gordon, Mrs. John L. Howard, Mrs. E. H. Kittredge, Mrs. J. N. Knowles, Mrs. Paul Lohse, Mrs. E. G. Lukens, Mrs. Horry Meek, Mrs. Will Meek, Mrs. A. A. Moore, Mrs. Pedar Sather, Mrs. F. M. Smith, Mrs. Egbert R. Stone, Mrs. E. F. Taylor, Mrs. E. M. Walsh, Mrs. E. B. Beck, Mrs. George Cook, Mrs. S. R. Church, Mrs. L. M. Chapman, Mrs. C. Oscar Gowing, Miss Mabel Thayer Gray, Mrs. Charles Houghton, Mrs. Charles Holt, Mrs. Henry Morris, Mrs. William Morris, Mrs. George W. McNear, Mrs. A. S. Moseley, Miss Grace Sperry, Mrs. Prentiss Selby, Mrs. Lowndes Scott, Mrs. Albert Sutton, Mrs. Henry C. Taft and Mrs. Frederick Page Cutting.

GIVES A LUNCHEON.

Miss Grace Sperry entertained at a luncheon today at "Arbor Villa." The table decorations were pink—cosmos and candelabra. Covers were laid for Miss Margaret Sinclair, Miss Florence Hush, Miss Florence Starr, Miss Ethel Moore, Mrs. Walter Starr, Miss Jane Rawlings, Mrs. Henry D. Nichols, Miss Bessie Palmer, Miss Mona Crellin, Mrs. Dan Belden, Mrs. William Gardiner Cooke, Mrs. C. Oscar Gowing, Miss Carolyn Oliver, Miss Mae Burdge, Miss Florence Nightingale, Miss Marion Smith, Miss Evelyn Ellis and the hostess.

MRS. REQUA'S AFFAIR.

Mrs. Mark Requa will entertain informally on Thursday afternoon in honor of Mrs. Oscar Fitzalan Long, who leaves for Washington next week. The affair is to be very small, the guests being invited by telephone and all chosen from Mrs. Long's most intimate friends.

AN ENGAGEMENT.

The engagement has been announced at Pleasanton of Miss Florence M. Lyster and Lang C. Wilson, assistant agent of the Southern Pacific Company at Pleasanton. The young people are among the most popular in this section and congratulations are being showered on them. Miss Lyster is a charming blonde, with a wealth of friends in the valley, where her parents, Mr. and Mrs. L. M. Lyster, have resided for many years.

The wedding date, October 20, follows closely upon the announcement of the engagement. It is intended that the marriage shall be solemnized at the residence of the bride-elect's sister, Mrs. W. H. Martin, in Pleasanton.

MRS. CAPWELL HOME.

Mrs. H. C. Capwell and three children have returned from a three months' visit East. During their delightful trip, they visited all points of interest, making a special circuit of the great battlefields of the South, including a stay at Chickamauga. The tour included a visit to the home of Mr. H. C. Capwell in Michigan, and also points of interest in all the largest cities of the East.

WHIST TOURNAMENT.

Lyon Relief Corps, No. 6, will give a whist tournament at Loring Hall this evening. The committee has secured a number of valuable prizes. Tickets can be procured of the members or at the hall.

MASQUERADE BALL.

The Anond Dancing Club will give a masquerade ball at Alcatraz Hall, Seventh and Peralta streets, Saturday evening, October 24. The grand march will begin at 9 o'clock sharp. There will be union music, and an evening of pleasure is anticipated. Tickets 50 cents.

MESSEREAN-UGLOW WEDDING.

The wedding of Miss Ada E. Uglow and Frederick E. Messerean was solemnized in this city September 30, the Rev. Milton E. Wilcox officiating.

PERSONAL.

Mrs. T. L. Barker is visiting in San Francisco and will not return to Oakland until the last of the week.

SOUTHERN PACIFIC HAS DOUBLE TRACKS.

SAN FRANCISCO, Oct. 13.—The Southern Pacific Company yesterday began operating trains over its newly constructed double tracks between San Bruno and San Jose, a distance of thirty-nine miles, which with the stretch between this city and San Bruno, a distance of twelve miles, gives the company a double way down the coast of fifty-one miles.

Manager Agler stated yesterday that work on the cut-off along Third and Townsend streets and the bay shore to San Bruno will begin some time in December. Meanwhile bids will be asked for 125,000,000 bricks, which are to be used mainly in the construction of four or five tunnels along this route. The tunnels will be built large enough for four tracks, but for a time only two tracks will be used. It is the intention to build these tunnels so that they may be broadened in the far future, when greater operating facilities may be deemed necessary.

HOTEL ARRIVALS.

CRELLIN—James Schilling, F. Parker, Oakland; J. F. Royles, Woodland; O. C. Cook, San Francisco; J. V. Scott, Louisiana; R. Jandorf, Cleveland.

ALBANY—Mrs. Edward Hughes, Mrs. W. Morgan, Mr. and Mrs. A. Ingersoll, Oakland; G. A. Wilbur, Minneapolis; L. P. Cram, San Francisco.

TOURAINE—H. C. Morrison and wife, Louisville; S. T. Songeley and family, St. Paul.

METROPOLE—N. J. Newman, Detroit; H. B. Blanding, San Francisco; A. Abbott and wife, Mr. and Mrs. Gomes, Oakland; W. P. Tanner, W. Chester, New York.

BRUNSWICK—W. Ashwell, R. Herbert and wife, A. W. Chenowith, San Francisco; Dr. T. W. Stone, Stockton; G. H. Bennett, Quincy.

GALINDO—J. J. O'Connor, J. R. Steams, Oakland; W. T. Williamson, San Francisco.

DEMONSTRATION IN BUENOS AYRES.

NEW YORK, Oct 13.—A large demonstration against the convention has been made, says a Herald dispatch from Buenos Ayres, Argentine, for the nomination of candidates for President and Vice President, which will meet Tuesday (today). The convention is composed of the notable men of the Republic and its opponents are of the general public.

Mobs in the streets indulged in attacks on the government and Solor Quintana, the official candidate. The protests will continue while the convention is assembled, although it is possible that public feeling may be heeded and the convention abandoned. The agitation is increasing daily and there are indications of more violent opposition to Quintana.

In a collision between the mobs and the police several persons were injured.

REVIVAL MEETINGS ARE FAILURES.

NEW YORK, October 13—At a meeting of Methodist clergymen engaged in gospel work on the East Side in this city, numerous pastors declared that the old fashioned Methodist revival is a failure in that quarter and that their work is successful only when they introduce confirmation classes for the children. Evangelical work along the old lines has been practically abandoned. The leading workers declared that parents like to dress their children in white and have them received in the church classes. This has been arranged, they said, by exercises interpolated with questions from the catechism.

Robbed the Grave.

A startling incident is narrated by John Oliver of Philadelphia, as follows: "I was in an awful condition. My skin was almost yellow, eyes sunken, tongue coated, pain continually in back and sides, no appetite, growing weaker day by day. Three physicians had given me up. Then I was advised to use Electric Bitters. To my great joy the first bottle made a decided improvement. I continued their use for three weeks, and am now a well man. I know they robbed the grave of another victim." No one should fail to try them. Only 50 cents. Guaranteed at Osgood Bros., Druggists, Seventh street and Broadway.

CASTORIA.
Bears the Signature of Chas. H. Fletcher. The Kind You Have Always Bought

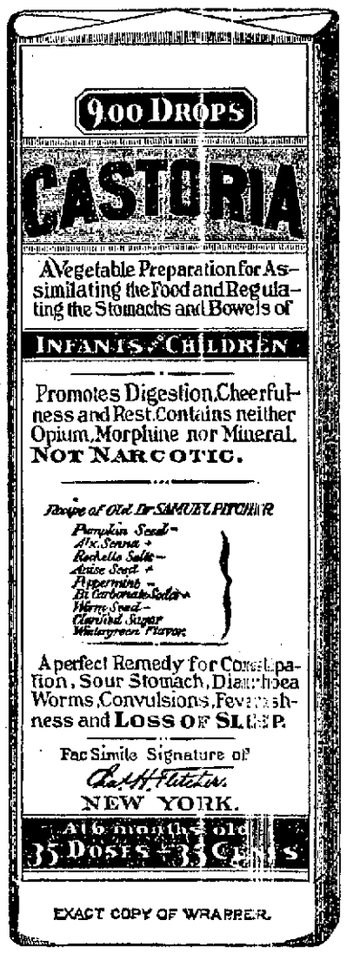

EXACT COPY OF WRAPPER.

CASTORIA
For Infants and Children.
The Kind You Have Always Bought
Bears the Signature of Chas. H. Fletcher.
In Use For Over Thirty Years
CASTORIA
THE CENTAUR COMPANY, NEW YORK CITY.

ARE MEN WEARING WATCH CHAINS

Simmons Watch Chains

are worn by the great majority—over three millions of them are in use and every one is giving satisfaction.

That's the kind of a chain we would like to sell you.

LARGE ASSORTMENT OF NEWEST PATTERNS JUST TO HAND.

J. Treager
Watchmaker and Jeweler
862 Washington St.
OAKLAND.

Have you your Fall suit yet?

We offer the handsomest and most pleasing effects ever shown in this city.

Style, fit and finish are the essential features of our garments. Our assortment larger than ever before.

We are showing Louis XIV in all the latest materials. Cutaway and Norfolk style in black, blue and the newest Autumn shades in tweeds, cassimeres and cheviots.

Prices lower than anywhere.

Terms to suit your convenience.

Look at Our Furs! Compare Prices!

We carry a large line of FUR COATS, STOLES, BOAS, etc. in fact everything to be found in a first class Cloak Suit House.

Eastern Outfitting Co.
the up-to-date Cloak Suit House,
536 Thirteenth Street, Corner of Clay, Oakland.

Any Woman May Have Health.

6 George Street,
ST. AUGUSTINE, FLA., March 21, 1903.

Last fall I caught a hard cold during menstruation which caused inflammation of the uterus and proved very serious to me. I felt a continual burning pain, intense headache, and my stomach frequently refused food. I lost my good spirits with my health and as the doctor's prescriptions did not help me I decided to try Wine of Cardui. I found that within a week my stomach was toned up and that I could once more enjoy my food. My headaches gradually decreased and the pains I had endured were lessened.

I used seven bottles before I felt myself entirely cured. Wine of Cardui is a blessing to sick women and I advise my suffering sisters to take that if they want to get well quick.

Mrs. D. B. Gottleib
VICE-PRESIDENT, JEWISH WOMAN'S CLUB.

WINE of CARDUI

That Wine of Cardui cures menstrual disorders, bearing down pains, ovarian pains, inflammation and all the troubles arising from female weakness many thousands of women have affirmed. But Wine of Cardui is also a sure preventive of the diseases for which it is a positive cure and of the terrible maladies which in time become chronic and organic and incurable by any human means. Had Mrs. Gottleib taken Wine of Cardui earlier her cold could not have settled in her vital organs and she would have had no serious trouble at all. But nine out of every ten women are victims of female weakness. Often the trouble is dormant and is only developed by a cold or some unusual strain.

If you are suffering uterine troubles you should not wait another day to begin the Wine of Cardui treatment. Female weakness is a continual menace to your health. Wine of Cardui will drive out all trace of menstrual derangements.

Go to your druggist today and purchase a $1.00 bottle of Wine of Cardui.

THE Men's Grill Room OF THE PALACE HOTEL San Francisco
is a handy resort for Oakland business men.

BROWN & McKINNON
OLDEST MERCHANT TAILORS IN OAKLAND.
We carry a full line of desirable staple goods and latest
FALL GOODS NOW IN.
Evarts Block 1018

OAKLAND TRIBUNE

Tribune Publishing Company. William E. Dargie, President.

HIS GRAFT EXPOSED.

How art the mighty fallen! One year ago the comic journals of Europe were cartooning J. Pierpont Morgan as a monstrous financial dragon, who was buying up everything worth having from paintings and bric-a-brac to railways and steamship lines. He was represented as a financial ogre bestriding the narrow earth like a colossus. In this pictorial gibing there was easily to be detected a note of apprehension, which was gravely sounded in more sober periodicals. Mr. Morgan was far more terrifying to Europe than he was to America.

The end has come quicker than was to have been expected. One by one, Mr. Morgan's dazzling schemes have faded, crumbled and fallen. His mammoth steamship trust proved an iridescent dream. The courts shattered his gigantic railway trust. The shipyard trust went to speedy smash. The steel trust is buffeting about in stormy waters. Not one of the large financial schemes he launched, on the high tide of prosperity has fulfilled expectations, and a host of plucked investors are cursing the hypnotic influence which caused them to see Aladdin's palaces wherever Morgan pointed his magic wand. They now realize that they have been made the victims of financial methods as simple and as impractical as John Law's Louisiana bubble. Even the bankers that erstwhile regarded Mr. Morgan as the Delphic oracle of finance have put their feet down on Morganeering.

The elementary unsoundness of Morgan's schemes stands revealed. Why a thing so palpable should have escaped observation from the start is a mystery. The Morgan process was simple. It embodied getting options on a number of plants engaged in one line of industry, combining them into one corporation which issued bonds to cover the purchase price, and a large sum over to be divided up as profits by the promoters. The magic of Mr. Morgan's name caused these bonds to sell like hot cakes. Huge issues of stock were then made and sold, the public greedily grabbing for them. Operations would be extended, and more bonds and more stock issued. The promoters would pocket more profits and the plants loaded with a heavier incubus of water capitalization. Thus the steel trust swelled an actual investment of less than $500,000,000 to $1,500,000,000. The Bethlehem Steel Works were bought for $10,000,000 and capitalized in the shipyard trust for $30,000,000. Non-paying plants were combined with paying plants, and their gross capitalization inflated. Every deal injected more water into the concerns, while Morgan and his coadjutors extracted larger profits. The over-capitalized concerns cannot be made to pay interest on bonds and dividends on stock. One thousand dollars invested cannot be made to yield returns on three or four thousand dollars. The proposition is simple, so simple that anybody ought to understand it. But the fact is being impressed on the public mind in a way that admits of no further doubt or argument. The concerns don't pay interest on their watered capital, and thus the knowledge is forced on the public that it has been eagerly buying water from Mr. Morgan.

The results of Morganeering are not nearly so disastrous to legitimate business as might have been expected or as was apprehended. Legitimate business has suffered some, but it has stood the shock well. It is bearing up bravely. The tide of prosperity still runs strongly and steadily despite the cruel manner in which public confidence has been abused. The discovery of the hollow and delusive character of Morganeering has not caused a panic, though it has depressed the value of securities in the speculative market. Good stocks have gone down to some extent with the bad, but a reaction is bound to come. When the water is squeezed out and the unsound concerns smashed, legitimate enterprise and investment will be on a firmer basis than before. Meanwhile the comic artists of Europe are having fun with the former object of their dread. Mr. Morgan is no longer pictured as a roaring lion, but as a jackal stripped of his lion's hide. At home he is no longer regarded as a captain of industry, but as a chevalier of industry.

Kansas girls have again shown that they can do a man's part in a pinch. When harvest hands could not be had for love or money, they got out and showed their ability to keep their end up in the wheat fields. Now they have vindicated their prowess in another field hitherto monopolized by the males. The girl students at Washburn college had a class rush the other day that was a redhot scrimmage in its way, eyes being blackened, noses smashed and other pleasantries being indulged in. After this exhibition, where is the man who will dare to say Kansas women shouldn't vote?

It is to be observed that the new British cabinet retains the essential ingredients of the old combination. Components parts are mainly Balfour and Chamberlain.

A GREAT DAIRY ENTERPRISE.

At Lincoln, Nebraska, there is a creamery that is making 42,000 pounds of butter a day. Last year it turned out over 7,000,000 pounds of butter. It is said to be the largest establishment of its kind in the world. Yet it began operation only six years ago.

The history of this enterprise is a lesson to California, because it suggests some ideas that might be profitably adopted in developing the dairy interests of this State. It was started on the principle that butter-making is essentially a manufacturing business. The idea was to collect cream from widely separated districts, and utilize the by-products as far as is possible. Not one district was relied on, but scores, and the railroads were interested in providing facilities and making rates that would encourage building up a traffic. Cream is shipped to Lincoln from points fully 450 miles distant. From the distant valleys of the Platte, the Blue and the Republican rivers, the trains daily bring vast quantities of cream to be turned into butter. At the local shipping stations there are separators that whip the cream out of the milk quickly and cheaply. Some of the larger dairy farms have their own separators. Every practical labor-saving device that can be utilized has been brought into play to insure cleanliness, promptness and cheapness in handling.

As a result an enormous and profitable dairy business is being built up in Nebraska. Cheese-making as an adjunct to butter-making is becoming an extensive industry. Farmers who formerly raised corn to feed to stock have gone to raising alfalfa and other forage plants which they feed to dairy cows. This sort of farming pays better than growing wheat and corn and does not exhaust the land so much. Scientific irrigation has followed this dairy movement, and there has been a corresponding improvement in agricultural methods. The farms are more systematically cultivated, the soils more carefully studied, and the character of farm buildings greatly improved. Farmers are being taught the lesson of co-operation and thrift in utilizing farm waste. Pigs and chickens are fed on skim milk, and a number of small economies and industries have sprung up as a result of dairy farming.

Incidentally road improvement has also resulted. Wagons have to run constantly between farms and railroad stations, making quick time. This has necessitated putting the roads in good order. Hence where dairy farming prevails the horses are good and the highways in excellent condition.

Why could not the same thing be done in California? Sacramento would be an ideal location for a giant creamery, drawing its supplies from the Oregon line to Tehachapi, from the Sierras on the east and the Coast Range on the west. Cream is shipped farther to Lincoln than it is from Reno to Sacramento. In the Sacramento and San Joaquin valleys are vast stretches of the finest alfalfa land in the world, easily susceptible to irrigation. A group of half a dozen counties adjacent to Sacramento could easily support 250,000 dairy cows. This may seem a large estimate, but it is well within the mark. There is more arable land within a hundred miles of Sacramento than in all Holland, the greatest butter and cheese-making country on earth, with the possible exception of Denmark. With the dairy industry properly developed, that region would become one of the most prosperous communities on the globe. The fruit and vegetable industries would be helped instead of hindered by such development. Here is something well worthy of examination.

If Japan and Russia do not go to war it will not be the fault of the newspaper correspondents.

It is all right to ask the railroad companies to keep their cars clean, and they should do so, but it is equally incumbent upon the city authorities to keep the streets clean. The duty of the city authorities in this respect is no less than the duty of the citizens to refrain from cluttering up the streets with rubbish. It ill becomes a man who sweeps his trash into the streets to complain about their being dirty. Cleanliness, like charity, begins at home.

"It takes time and effort and care and money to keep a city clean, but it pays to do it," says the Galvestor News. This is a fact that the people of Oakland must learn to appreciate. A town ought to keep its streets in good repair also, and this is a fact this city has too long ignored. It is useless to keep on saying we haven't the money to put the thoroughfares in good condition. Where there's a will, there's a way.

The editor of the Chronicle evidently lives to run down a lane.

NOT A TEST FITNESS.

T. Thomas Fortune, who was sent to the Philippines as a commissioner to examine into labor conditions there, acridly insists that General Luke Wright is unfit to be Governor of the Islands. General Wright is from Tennessee and Mr. Fortune is a quadroon from New York. It is said that the intercourse between the Governor and the Commissioner was of the most formal character. It was purely official, and was unmarked by the social amenities usual in such cases. There is a suspicion that Mr. Fortune felt snubbed on account of his color, and is inclined to take it out of General Wright for drawing a subtle distinction on race grounds. As there is nothing in the law or the common usage of society requiring one official to hold social intercourse with another, it is not clear that Mr. Fortune has any ground for complaint. Indeed he does not complain of General Wright's personal treatment—he is too clever for that—but all the same he declares General Wright is not the right man for Governor of the Philippines.

On his part General Wright probably appreciated the fact that Mr. Fortune is an able and scholarly man, but he knew also that his position in society in Tennessee would be sacrificed did he do any more than extend formal official courtesy to the Commissioner. He doubtless remembered the storm aroused by the Booker Washington luncheon. The tempest down South would have been far more furious had General Wright personally entertained the Commissioner. Whatever he may have personally felt, he recognized the social consequences too well to provoke the prejudices of his Southern neighbors. He and his family would have been ostracised in a community where they hold the highest place. While this involves a certain amount of discrimination on account of color, it cannot be said that it affords Mr. Fortune any just ground for grievance or in any way reflects on General Wright's fitness for his position.

After all, no man can be denied the absolute right to judge for himself whom he will invite to his house and introduce to his family. Mr. Fortune can retaliate on General Wright very effectually. When the Philippine Governor visits New York, Mr. Fortune can decline to invite him to dinner. Thus the punishment will be made to fit the crime.

The melancholy days of November promise to be particularly sad for certain candidates in San Francisco. The shortage in popularity always make the days of November doubly dark and dreary in election years.

The first day's tax collections in New York City yielded $12,704,000. No wonder Tammany is making a desperate effort to regain power.

ICY.

"Didn't you git no money from dat woman yer held up?" asked the first footpad.

"Now," replied the other, shivering slightly. "She was from Boston."

"Well, Boston people has money."

"Mebbe dey has, but when I sez to her, 'Money or yer life, lady,' she sez, 'How dare yer speak to me widout de formality of a indertuction?' sez she, an' leaves fruz stiff."—Philadelphia Press.

YOU WILL BE ALL SMILES AGAIN

Forget Your Stomach and You'll Have a Santa Claus Face.

HOW TO DO IT.

If there is one thing more than all others that will give a man a forlorn and friendless appearance and make him morbid and "cranky" and disagreeable, that thing is dyspepsia. It makes one forget his friends and become morose and irritable. He is so wrapped up in his own misery that he is inconsiderate of everyone else. Relieved of this terrible and depressing ailment, he again becomes a good fellow and a man among men.

Stuart's Dyspepsia Tablets are beyond question the most effective and popular remedy ever offered to the sufferers of this terrible disease. The thousands and thousands of cures they have brought about and the enormous increase of their sales fully attest the truth of this statement.

They are, above all, a natural remedy. They possess exactly the same properties that the gastric juices and other digestive fluids of the stomach possess, and they actually do the digestive work of the stomach and enable that organ to rest and recuperate and become sound and well. They act in a mild, natural manner and cause no disturbance in the digestive organs. They prevent any fermentation of the food which causes sour stomach. In fact, under their influence the subject forgets that he has a stomach and his resulting cheerfulness presents a great contrast to his former dejection.

Millions of boxes of Stuart's Dyspepsia Tablets are sold annually and they are but in the dawn of their popularity. Every mail brings letters of thanksgiving from grateful ones who have been cured from this terrible disease. The following is one of hundreds received each week:

Rev. J. R. Hoag, of Wymore, Neb., writes: "For six years I have been troubled with dyspepsia. Last fall I became very much alarmed at some symptoms of heart trouble and came to believe there was a sympathetic relation between the two diseases, or rather, that the stomach trouble was the cause of the heart disturbances. I hit upon Stuart's Dyspepsia Tablets for a remedy and invested a dollar and a half for three boxes which lasted me three months, and I can eat any kind of food I want and have a good, vigorous appetite. Although I am 77 years old, I now feel perfectly well and without being requested by anyone I make this statement as a compliment to the virtues of Stuart's Dyspepsia Tablets."

Stuart's Dyspepsia Tablets are for sale by all druggists at 50 cents a box.

SOME PASSING JESTS.

Teacher (of class in grammar)—What do your understand by "parts of speech"?

Tommy—It's—it's when a man stutters."

Lord Oldcastle—Really, Mrs. Hustleton, one does not begin to appreciate this country until one has seen it.

Mrs. Hustleton—Why, your lordship, I didn't begin to appreciate it until I saw the others.—Puck.

"I beg your pardon, sir," she said.
Whilst on his foot she calmly stood.
He kept his street car seat, notified;
That happy foot was made of wood.
—Cincinnati Commercial Tribune.

"This book," began the agent.

"Ain't got no use fur it," interrupted the busy merchant.

"Judging from your remark, sir, you are not aware that this encyclopedia devotes at least twelve pages to 'Grammar.'"—Philadelphia Press.

BRAVE FELLOW.

"Yes," said the dentist, "to insure painless extraction you'll have to take gas, and that's 50 cents extra."

"Oh!" said the farmer, "I guess the old way'll be the best; never mind no gas."

"You're a brave man."

"Oh! It ain't me that's got the tooth; it's my wife.—Philadelphia Ledger.

DISAPPOINTED.

"We're going to have a great time at Bingsley's this evening," said the literary editor. "Here's the invitation—read it."

"'Your company is requested,' began his friend.

"That's it!" gleefully exclaimed the literary editor. "'company is requested——'"

"'To play authors——'"

"Play authors!" exclaimed the indignant critic; play authors! Why, darn their impudence! I thought it read 'flay'!"—Baltimore News.

POINTED PARAGRAPHS.

A bride is highly prized, yet she is given away.

It isn't always the long-haired man who has the most brains.

One way to make a howling swell is to insert a pin into his anatomy.

A full dress suit enables a $600 clerk to pass himself off for a $1000 waiter.

A man who is a gentleman only by the grace of his tailor doesn't count for much.

Many a woman imagines that all her troubles are due to the fact that she is misunderstood.

When a woman of 30 looks into the future it seems as brief as a rabbit's tail.

It's an easy matter for a man to break out of the unknown class after inheriting a big fortune.

Leisure is the few seconds' rest a man gets when his wife is hunting up something else for him to do.

Remember, Algernon, that your best girl can buy better ready-made poems than you could write in a thousand years.

The impecunious nobleman is willing to humble his ancestral pride in the dust—if the heiress will supply the crust.—Chicago News.

Chips From Other Blocks.

Evidently King Edward is endeavoring to earn his salary and the plaudits of the grand stand simultaneously.—Anaconda Standard.

If the Panama canal is brazen enough to want to be dug after what Colonel Watterson has said we shall have our opinion of the hussy.—Detroit Free Press.

Sam Jones of Toledo says he is going to regenerate Chicago. If he interests all the rest of the Joneses in town may he be can accomplish something.—Chicago News.

Merely because he can play golf General Chaffee need not imagine he will be a successor to Corbin, unless he is also sure he can pronounce it right.—Brooklyn Union.

With gratifying originality Dr. Harper nominated Mayor Low for the Presidency instead of for the Vice-Presidency, thus conferring upon him a unique and honorable distinction.—Chicago Chronicle.

When the public clamors for some real disclosures in the postal scandal the Grand Jury just indicts Machen and Beavers again.—From the Atlanta Constitution.

Nine detectives have been let out into the cold world. This means that nine copies of Sherlock Holmes will find their way to the second-hand book shops at once.—Chicago Tribune.

The shrinkage of German claims against Venezuela from $13,787,817 to $339,095 under scrutiny of the mixed tribunal suggests that Kaiser Wilhelm awhile ago wanted war on "watered" grievances.—New York World.

Joe Chamberlain has gone away on the choo-choo cars to catch the naughty English free traders and eat them.—Chicago News.

NO ESCAPE.

Boracic acid in the soup,
Wood alcohol in wine,
Catsups dyed a lurid hue
By using aniline;

The old ground hulls of cocoanuts
Served to us as spices;
I reckon crisp and frigid glass
Is dished out with the ices.

The milk—the kind the old cow gives
Way down at Cloverside—
It's one-third milk and water and—
And then—formaldehyde.

The syrup's bleached by using tin
And honey's just glucose,
And what the fancy butter is
The goodness gracious knows.

The olive oil's of cotton seed,
There's alum in the bread;
It's really a surprise to me
The whole durned race aint dead.

Meantime all the germs and things
Are buzzing fit to kill;
If the food you eat don't get you
The goldarned microbes will.
—New Orleans Times-Democrat.

IN ANCIENT DAYS

The sons of Adam were engaged in a warm game of poker. Suddenly Abel discovered he held a wonderful hand. "This is great," he chuckled. "Now I'll raise Cain."

But before he could do so Adam came in with a switch and raised the dust.—Chicago News.

Hints for the Ladies.

A tiny spice mill for table use is in the shape of a small churn.

Dainty silk knitted shawls to wear over the head are on the bargain counters.

Plaid panne velvets are shown made up into hats, and are rather more odd than pretty.

Among the cut glass bargains these days are the small salt and pepper shakers with sterling silver tops that can be purchased for a quarter apiece.

Jets are to be seen in elaborate hat trimmings and with them are combined the fish scale sequins, mother-of-pearl shading into peacock shades.

Natte Francaise is one of the new winter materials, and is a heavy loose canvas weave, with little white points.

People who like to impress upon their country correspondents the splendors of Chicago will find letter paper, each sheet headed by a colored picture of some famous spot or building of the city.

The very real "Boy in the Summer Time," made famous by John McCutcheon's cartoons, has now made his appearance in the shops in the shape of plaster paris plaques, and is attracting many buyers.

There is a splendid showing in the new fringe silks. They have passementerie borders in which the fringe is woven. Black silks are shown which have a white fringe, and vice versa, the passementerie in each case being silver gray through the union of the black and white silks.

A very beautiful all-black evening gown is here illustrated. It is made of black voile and is heavily jetted in the modish fringe fashion, three rows of this jet trimming the skirt, being put on in festoon fashion. The waist is bloused and is cut very low, falling quite off the shoulders. A fichu outlines the blouse, and that in turn is edged with the jet fringe. In the hair and on the left side of the corsage are placed bunches of fuchsias, which give the relieving note of color to this all-black costume.

The finest sort of costume—that which most nearly approaches the robe in material and style—is to be much in evidence during the fall and winter seasons. It is being made with an eye to the extravagant tastes of the women of fashion whose appearance at innumerable social functions requires constant and varied change of raiment. It is for her that the new costume is designed, and to her it will most strongly appeal.

A plaitted walking skirt is made with a front panel and yoke in one piece. This, of course, is lined, while the plaits are unlined, making a light, comfortable skirt. One of dark blue cheviot serge and the panel and yoke stitched with red silk and rows of red stitching at the hem. This skirt is also pretty carried out in thin material, which may be gathered on to the yoke with rows of shirring instead of plaiting. Two clusters of shirring lower down add to the effect.

White lace embroidered or appliqued with satin roses is one of the new trimmings. Apparently, artificial flowers are to be worn a great deal with evening gowns. A Paris letter describes a white satin gown with sprays of gardenias suspended from the corsage and extending down almost to the hem of the skirt. Corsages are described as being almost entirely covered with tiny roses sewed daintily on the mousseline foundation. Forget-me-nots are used in the same way.

Checks for the autumn are an established fact. A smart traveling gown in brown and white check has a skirt to clear the ground, with three narrow bands of brown taffeta at the hem. The little coat bodice has a collar of the brown taffeta, trimmed with some coarse lace motifs, and is worn over a brown washing silk blouse, which has a turn-over collar and cuffs of cream silk. With it is worn a brown willow straw toque, its only trimming a bunch of grapes or pomegranates. A charming brown taffeta wrap, having a hood of fine cloth lined with coral pink, goes with the suit, for use as occasion requires.

State of Ohio, City of Toledo,—ss.
Lucas County.

Frank J. Cheney makes oath that he is senior partner of the firm of F. J. Cheney & Co., doing business in the City of Toledo, County and State aforesaid, and that said firm will pay the sum of ONE HUNDRED DOLLARS for each and every case of Catarrh that cannot be cured by the use of Hall's Catarrh Cure.

FRANK J. CHENEY.

Sworn to before me and subscribed in my presence, this 6th day of December, A. D. 1886.

(Seal) A. W. GLEASON, Notary Public.

Hall's Catarrh Cure is taken internally, and acts directly on the blood and mucous surfaces of the system. Send for testimonials, free.

F. J. CHENEY & CO., Toledo, O.
Sold by all Druggists, 75c.
Hall's Family Pills are the best.

Galindo Hotel Bar.
411 Eighth street. Frank Courant and Fred Frame, prop's. Phone, Red 4542.

"Parlor Suits"—None too good for you, but a little too good for the average furniture store. We have cut the prices and they must go this week. At H. Schellhaas, 11th st., Oakland.

Diehl Hairdressing Parlors.
Shampooing, facial and scalp treatment. Fine line of hair goods. Virginia Diehl, 524 Fourteenth st. Phone Pine 276.

Never Mind Hot-Air Machines!
Stick by the J. J. Lerri & Co. Steam Cleaning Works, 568 Fourth street. Phone Main 355. New carpets at bedrock prices.

The Finishing Touch
is given to your mixed drinks at Frank Pereira's "Occidental," southeast corner of Washington and Eighth streets. Likewise his cigars are the kind you enjoy. Wines and liquors for family trade.

CASTORIA.
Bears the Signature of Chas. H. Fletcher. The Kind You Have Always Bought

IMPORTANT TO INTENDING PURCHASERS

470—FRONT FEET—470

SITUATED on CHESTNUT STREET, between Eighth and Tenth streets, WITHIN TWO BLOCKS of the LOCAL TRAINS to SAN FRANCISCO. One half block to ELECTRIC CARS, TRANSFERS are issued to all parts of OAKLAND, BERKELEY, and ALAMEDA. SURROUNDED BY ELEGANT RESIDENCES. The price of this property has been REDUCED ten to fifteen dollars per front foot IN ORDER to EFFECT IMMEDIATE SALE.

The E. P. Vandercook Co.

1016 BROADWAY, OAKLAND
and Room 32, 2nd Floor, Mills Building, San Francisco.

Special Bargains In Used Pianos

UPRIGHT PIANOS

$350	New England, large size	now $125.00
$300	Sherwood, mahogany case	now $150.00
$350	Sherwood, oak case; new	now $175.00
$300	Steinhauser, mahogany case	now $175.00
$300	Gilbert, mahogany case; like new	now $180.00
$375	Kohler & Chase, walnut case	now $225.00
$325	Kimball, mahogany case	now $225.00
$375	Kimball, mahogany case	now $225.00
$400	Conover, ebony case	now $275.00
$500	Blasius, mahogany case; largest size; almost new	now $375.00
	Used PIANOLAS	from $150.00 to $175.00

PAYMENTS FROM $6 UP.

SQUARE PIANOS.

Steinway	$125.00	Chickering	$40.00
Decker Bros.	$125.00	Woodward & Brown	$35.00
Decker Bros.	$150.00	Geo. M. Guild	$30.00
Patterson	$50.00	Van Winkle	$20.00

Payments from $2.00 per month up.

KOHLER & CHASE

1013-1015 BROADWAY
Between Tenth and Eleventh, Oakland.

GO TO H. L. KEMP

(LYON'S SUCCESSOR)
412 ELEVENTH STREET
TO GET WARM

Prices on a Large Stock of
STOVES and BED ROOM SETS
Prices Ridiculously Low for the Next Week.
Phone James 921.

Cheapest and Best

—Wagon driven to your door
Carpets cleaned on the floor
Rooms thoroughly renovated
Cheaper than the old way.

Compressed Air Cleaning Co.
464 13th St., Oakland.
(Smiths' Book Store)
Telephone Main 707.

SCHOOLS AND COLLEGES.

HEALD'S

BUSINESS COLLEGE
24 Post Street, San Francisco.
Established 40 years. Open entire year.
The Great Business School in the metropolis of the West. The oldest, the largest, the best. It has trained 20,000 people. Its annual enrollment is 1000. It cannot supply the demand for its graduates. Get the best business education. Go where the opportunities are the greatest.
Over 600 calls annually for the graduates of the college.
Open the entire year, day and evening.
Individual instruction.
Write for illustrated catalogue.
J. H. AYDELOTTE, Vice-President. E. P. HEALD, President.

Fraternal Emblems

for every lodge can be found in our store. Special designs made to order at rates to suit your pocket book.

B. Lissner JEWELER
OPTICIAN
1103 WASHINGTON ST.
Near Twelfth, Oakland.
UNION STORE

Oakland Shorthand Institute
1065 Washington St.
Jeanette Conner, principal. Day and evening classes. Pitman and Gregg system. Telephone White 134.

AYRES Business College

723 Market Street
San Francisco
WRITE FOR CATALOGUE.
Don't Pay Over $50.00 for a Business Education.

J.P. 166 Those suffering from weaknesses which sap the pleasures of life should take Juven Pills. One box will tell a story of marvelous results. This medicine has more rejuvenating, vitalizing force than has ever been offered. Sent post-paid in plain package only on receipt of this adv. and $1. Made by the originators C. I. Hood Co., proprietors Hood's Sarsaparilla, Lowell, Mass.

Polytechnic Business College

SHORTHAND INSTITUTE AND SCHOOL OF ENGINEERING.
12th and Clay Streets, Oakland, Cal.
Largest, best equipped, most modern and up-to-date Business College west of Chicago—occupies three floors of this building, Twelfth and Clay streets, has the largest attendance of any business school in California. 65 new Typewriting Machines just added to the equipment.
Places more young men in good paying positions than any other Business college on the Pacific Coast.
Best Facilities. High Grade Work. Individual Instruction. Indorsed by Oakland Board of Trade. Write for free catalogue.

H. C. Capwell Co.

THE LACE HOUSE
12TH AND WASHINGTON STS.

Children's Winter Dresses
—the prettiest lot of garments, we believe, that were ever displayed to California mothers; and priced absolutely right.

Winter Just Jumped Upon Us, Didn't It?

—gave but little warning and arrived in earnest. The time to "pop the question" is when the listener is in the most receptive mood. It is surely opportune today to pop, among many others, these questions:

Outing Skirts

The great shopping season is rushing toward us, or we toward it, and with hands full of parcels, or navigating an umbrella, there is no possibility of holding up skirts.

This is the time of the walking skirt, and those you will find here were specially built to just clear the dirt, but without any effort of the wearer. The prices are from **$1.50** to **$10.50**.

Walking skirt of dark mixture, made with five gores, semi-flare; lapped seams, three inches of bottom-stitching **$2.25**

Flared walking skirt with tab-finished strap seams; in navy blue, light gray and Oxford; stitched bottom, **$4.95**.

Walking skirt cut with seven gores and flare; strapped seams and tabs; six rows of stitching on bottom; in brown, green and blue mixtures, **$6.50**.

Ribbed Underwear for Children

The underwear needs of the younger folks can be well supplied here. Some helpful hints:

Boys' and girls' cotton fleece vests and pants in white and gray, all sizes from 18 to 34, priced **20**c to **45**c according to size.

Boys' and girls' cotton fleece garments, gray only; all sizes, **25**c garment.

Girls' shaped white and gray cotton fleece vests and pants; finished seams; silk crochet trimming, **40**c, **50**c.

Boys' heavy gray, cotton fleeced shirts and drawers, finished seams, **25**c.

Boys' wool mixed shirts and drawers, finished seams, **50c**.

Boys' and Girls' fine cashmere vests and pants, gray or white, **50c** to **$1.20** according to size.

Children's fleece-lined union suits, **50c**, **65c**; wool mixed, **$1.00**, **$1.10** and **$1.20**.

Children's Sleeping Suits

—enclose the little ones from ears down. Heavy cotton, **35**c, **65**c; flannelette **35**c; Dr. Denton's, **50**c, **70**c, **90**c.

A Word for Warm Waists.

—they demand it and there are plenty of them. This is one of the departments that intensifies our longing for the first of the year when we shall have so much more room. But the prices are cramped in proportion to the lack of space.

Good flannelette Waists, well-made; fancy stripes and figures; two very satisfactory values—**75c**, **$1.25**.

Plain or twilled French flannel Waists, mostly with turn-over, stole-end collars; sleeves all follow the new style. Prices range from **$1.25** to **$3.95**.

A swell waist is made of exquisitely-finished, soft French flannel; the front has 28 fine hemstitched tucks; six tucks in back; plain stole ends to collar; this style in cadet, black or red. Price, **$2.95**.

A handsome waist of black or blue velvet with pin-dot pattern; wide-plaited front with double row of fancy buttons. Price, **$4.50**.

The line of heavy Oxford and alpaca waists offer plenty of choice at right prices.

Hosiery Novelties

The hosiery section is particularly anxious that you see some swell novelties in ladies' hose. The patterns are clever designs in black and gray.

Three striking patterns are gray with black irregular designs; mottled black and gray; mottled gray with solid black vertical stripes. Price, **50**c pair.

Indian Beads and Looms

The lengthening of the evenings will give more time for working with Indian beads. In the notion section will be found a full stock of beads of all sizes and colors as well as metallic beads.

The "Lace House" loom for making bead work is giving perfect satisfaction. Various widths, 12 and 27 inches long, **20**c and **25**c.

Warm Mittens

A full choice for everybody.
Infant's—blue and white, **10**c pair.
Misses'—all shades, **20**c to **50**c.
Ladies'—**35**c to **$1.50**.

The Lace House

LAW SHOULD BE FLEXIBLE.

JUROR SAYS LYNCHINGS ARE CAUSED BY LEGAL DELAYS.

NEW YORK, October 1:.—In an address before the Phi Delta Phi fraternity in this city, Justice Bischo f of the New York Supreme Court has p inted out the fact that the spirit which underlies mob law confronted the patriarchs of old in the Mosaic law and is to be found underlying the development of the entire system of criminal jurisprudence, representing the rebellion of passion against orderly procedure of the law and the safeguards thrown about an accused person. The cause of lynchings and other outbursts, he said, may be epitomized in the words "The law's delay."

"It is true," he continued, "that there is more or less delay in the administration of the law, which appears to procrastinate, so that the time elapsing between a crime and its punishment seems at times needlessly prolonged, but this is not the fault of the law or its administration so much as it is in the result of conditions which surround the gradual evolution of our great judicial system.

"The demands upon the courts are too great for a system planned to accommodate scarcely half the business now presented and making no elastic provision for enlarged requirements. It is but right and just, and in the administration of criminal law the punishment should follow speedily with all due caution and protection to the accuser, the accomplishment of the crime.

"But it does not follow, because of this defect, the delay of justice that the system is wrong or that mob rule had better supplant it, or that there is justification at any time for assassination in the name of punishment for crime. It is but a voice that should be heeded by our Legislatures in providing a elastic, flexible system for the administration of the law, which will meet every emergency, the measure speedy, exact and unerring justice in every case."

Justice Bischoff described the condition of the negroes at the close of the civil war, their lack of knowledge of nineteenth century civilization their being left upon an impoverished land without government aid or support and their struggles against the antipathies of the white race. The North, he said, undertook to educate the colored people, of whose conditions and limitations they were ignorant, with the result of misunderstanding and bitterness.

"And today," he added, "it is being realized that the best friend of the negro is the South, who can best too, solve the great question involved in this discussion."

FEATURE SHOW AT IDORA PARK.

Manager Mackinnon made a master stroke when he secured for the entertainment of his patrons Professor Montague's Cockatoo Circus. The entire performance of these little feathered actors was appreciated by every one in the audience last night. The extent to which these birds have been trained is wonderful.

Carrie Goodwin created a most favorable sensation, her singing being all that could be desired. Her dress and manner are perfect.

Dutch Walton is a very clever comedian and a talented musician. His droll Dutch imitations are laughed at and applauded, and fairly bring down the house, while his playing on numerous instruments is considered a feature act.

McDonald and Sylvester's high class singing act was the feature of the evening. Mr. McDonald's voice is a bass one of great depth and richness, and his and Mr. Sylvester's splendid tenor were heard in a number of choice duets. Mr. Sylvester also sang some illustrated songs, which were much enjoyed. In placing two such reputable singers together the vaudeville world has much to feel proud of.

The moving pictures, which conclude the bill, are new and thoroughly first-class and, in fact, the whole bill is an attractive and enjoyable one.

Prof. Bigney's 100-foot dive after the performance was witnessed by thousands. He will make a similar dive after each afternoon and evening performance.

There is a matinee every afternoon except Monday, and Friday nights are devoted to amateurs.

The admission to the theater is 10 and 20 cents.

Idora Park is situated on Telegraph avenue, near Fifty-seventh street. Take Telegraph avenue car.

CHILDREN FIGHT OVER INHERITANCE.

An amended petition was filed yesterday by Henry A. Meyer in his efforts to prevent the admission to probate of the will of his father, the late Henry H. Meyer. The estate is valued at $70,000, and it is a fight between Young Meyer and his two sisters, Sophie Nicholas and Ida Gentry, over the property he left.

In the will and codicil the son was left the small sum of $3500. Sophie Nicholas was left two-thirds of the estate and the other child, Ida Gentry, the balance.

In his amended petition young Meyer accuses his sister Sophie of having poisoned his father's mind against him and of having intimidated the old man into making the will and codicil as she directed. He further alleges that Sophie Nicholas had innumerable times said to her father: "I know of a secret of yours which, if made public, would expose you to prosecution for a public offense. If you don't keep still and do as I tell you in the disposition of your property I'll fix you." This threat, Meyer alleges, his sister held constantly over his father's head, and under the influence of fear occasioned by threats the deceased made and executed the will and codicil at Sophie Nicholas' direction.

The estate in question consists of a large portion of the block at the southwest corner of Seventh and Washington streets.

UNHAPPY WIVES GRANTED DIVORCES.

Jeanette B. Culver of Berkeley has been granted an interlocutory decree of divorce by Judge Greene from W. W. Culver on the grounds of desertion. They were married more than thirty years ago.

Judge Ellsworth yesterday granted Ida J. Breen an interlocutory decree of divorce from John M. Breen, formerly postmaster at Lorin, on the grounds of extreme cruelty.

Esther L. Lillibridge was given an interlocutory decree of divorce yesterday by Judge Melvin from Walter G. Lillibridge on the grounds of infidelity. She was allowed to resume her maiden name of Esther R. Lyman.

INJURED BY AUTOMOBILE.

NEW YORK, Oct. 13.—J. W. Schwarz, a wealthy Brooklyn merchant, has received injuries which are likely to prove fatal in the upsetting of his automobile, which he attempted to turn about suddenly on a hill.

Mrs. Schwarz and two friends were thrown out but escaped with bruises. Schwarz was caught beneath the machine which burst into flames. He was badly burned before assistance arrived.

Only Live Fish Swim up Stream

Which way are you going?

With a clear head to steer a strong body you can do things and win. Both can be built by proper food. In

Grape-Nuts

The brain building elements are so prominent that a 10 days' trial shows renewed brain and thinking power, especially where brain-fag or nervous prostration have been at work.

You may be sure that any stomach can handle Grape-Nuts food and get all the nutriment needed for it has been fed in hundreds of cases where no other food could be kept on the stomach and it has NEVER FAILED.

These are the reasons why Grape-Nuts is acknowledged

The Most Scientific Food in the World

It is toothsome and delicious.

Government analysis
The London "Lancet"
Thousands of physicians
Sanitariums, Hospitals
and the healthy, contented
people who eat over

Two Million Meals

of Grape-Nuts every day
(The number is increasing daily)

There's a reason Think it over

Look for the famous little book, "The Road to Wellville," found in each package.

Made at the Pure food factories of the Postum Cereal Co., Ltd., Battle Creek, Mich.

IMPROVEMENT FOR SCHOOL.

NO ACTION TAKEN REGARDING HEATING OF HIGH SCHOOL.

The Board of Education met in regular session last evening and the committee to which had been referred the bids for the construction of a closet system for the Temescal school submitted the following report in the form of a resolution:

"Oakland, October 12, 1903.

"To the Honorable, the Board of Education of the City of Oakland: Your committee on school houses and sites, after careful consideration of the bids of W. Morgan & Co. of $1,968, and the bid of Dalziel & Moller of $2,295 for the construction of a closet system for the Temescal school, including building, which have been referred to the Board of Education by the Board of Public Works, recommend the adoption of the following resolution:

"Resolved, That the Board of Public Works be and is hereby respectfully requested to award the contract for the construction of a closet system for the Temescal school building, complete, in accordance with requisition of the Board of Education upon the Board of Public Works, to Morgan & Co. for his bid of $1,968.

"Resolved, further, That the Board of Public Works be requested to require W. Morgan & Co. to construct the brick work ventilating flue ten feet higher than that which is shown on the plan of the building; the galvanized iron stack to be the same as that which is shown on the plan of the building; the additional brick work to cost not to exceed $25."

The committee to which was referred the matter of the heating and ventilating the high school building asked for further time in which to make their report. This was granted them and the board then adjourned until Thursday evening at 7:30 for the consideration of their report.

RAILROAD WILL REDUCE FORCE

SOUTHERN PACIFIC COMPANY PROPOSES TO CUT DOWN EXPENSES.

CHICAGO, Oct. 13.—The Tribune today says:

The Southern Pacific Railroad is to follow the example of the New York Central and curtail expenses by laying off employes.

The Harriman line is preparing, according to an authoritative report just received in Chicago to reduce its force by 1200 men immediately.

The chief cuts will be made in the shops, but there will be economizing all along the line.

REDUCE FORCE.

NEW YORK, Oct. 13.—As a step toward retrenchment and, in a measure, to recoup losses from the flood, Erie Railroad officials have decided, says the Herald, to cut down the force of employes. Many are to be discharged from the repair shops and the maintenance of way corps.

The curtailment in the latter department, it is said, will not necessitate the abandonment of any of the new construction work which has been started. The most notable of these improvements is the construction of a third and fourth track between Jersey City and Port Jervis, and an extension of the double-track virtually to Chicago.

In reducing their force of machinists it was explained by a railroad traffic official that the New York Central, the Erie, the Pennsylvania and the Southern Pacific were merely returning to the normal demand for skilled labor.

UPPER JURNA IN DISPUTE.

NEW YORK, October 13.—The governor of the province of Amazonas has, according to a Herald dispatch from Rio Janeiro, notified skippers going to the Upper Jurna that they should not submit their papers to the Peruvian consuls, as Brazil does not recognize the sovereignty of Peru over that country.

Woman's Nature

Is to love children, and no home can be completely happy without them, yet the ordeal through which the expectant mother must pass usually is so full of suffering, danger and fear that she looks forward to the critical hour with apprehension and dread. **Mother's Friend,** by its penetrating and soothing properties, allays nausea, nervousness, and all unpleasant feelings, and so prepares the system for the ordeal that she passes through the event safely and with but little suffering, as numbers have testified and said, "it is worth its weight in gold." $1.00 per bottle of druggists. Book containing valuable information mailed free.

Mother's Friend

THE BRADFIELD REGULATOR CO., Atlanta, Ga.

BERKELEY AND THE .... SUBURBAN NEWS .... STATE UNIVERSITY

STUDENT THESPIAN WRITES WINNING FARCE.

Emil Kruschke Writes Prize Junior Day Play, Entitled "M'Innis or the Two Poppers."

BERKELEY, October 13.—Emil Kruschke, a member of the class of 1905 of the University of California, who is not unknown on the professional stage of San Francisco, is the writer of the successful farce. This decision was arrived at last night at a meeting of the farce committee at the Kappa Alpha Theta House.

"McInnis, or the Two Poppers" is the name of the farce. It is very lively, according to the committee and is one that is bound to hold the attention of an audience.

Kruschke's first dramatic venture was his appearance in the leading role upon his graduation from the Berkeley High School with the class of 1900. The following year he took part in Richard Walton Tully's junior farce, "James Wobberts, I. S. S."

Ten farces have been submitted for the curtain-raiser, but no selection has been made as yet.

The committee in charge of the selection of the farce consists of the following: Robert Hoedel, chairman; Misses Greta Augustine, E. Richardson and H. McGraw; Messrs. R. Risley, W. H. Dehm, S. Houghton, W. T. Hale, N. Stines, M. Daniels, N. N. Eddy and J. F. Loeb.

CO-EDS TO HAVE "JOLLY UP."

SOPHOMORE GIRLS WILL BORROW A SHELL FROM THE U. C. BOATING ASSOCIATION.

BERKELEY, October 13.—The co-eds of the Sophomore class at the University of California have decided to hold an informal banquet, which has been termed a "jolly up," on Tuesday or Wednesday evening of next week.

The funds for defraying the expenses of the affair will be collected by voluntary subscription.

For financial reasons the Sophomore girls have decided not to purchase a boat for their aquatic club. Instead the Boating Association of the University will be asked for the use of a shell.

PERSONALS OF INTEREST ABOUT COLLEGE PEOPLE.

BERKELEY, October 13.—Rev. Wilsie Martin, who graduated from the University of California with the class of 1900 has been appointed pastor of the First Methodist church of Chico.

Tracy R. Kelley has recovered from his recent illness.

Monte A. Denham has been compelled to leave college temporarily on account of illness.

Miss Joy Bell of the class of 1906 of the University is recovering from an attack of typhoid fever.

Professor C. W. Woodworth and Mr. Fowler depart tomorrow to attend farmers' institutes at Fair Oaks and Placerville.

George Brehm, who has been in the employ of the English government in China has returned to his home in this city.

SOMBRERO HATS FOR CO-EDS.

BERKELEY, October 13.—The women of the Junior class of the University of California are thinking of adopting the sombrero as a class hat. That each member of the class may be interviewed as to her ideas on the subject, the following committee has been appointed to interview the co-eds on the subject: Misses Phillips, Lee and Frickstad.

President Johnston has appointed a committee to give a reception to the Freshmen women.

WOULD IMPROVE BERKELEY.

PROPOSES A BOND ELECTION.

BERKELEY, Oct. 13.—The leading feature of the regular meeting of the Town Board of Trustees last night was the presentation of a proposal by Thomas Rickard, President of the Board to bond the city for $25,000 to be expended for improvements. It was suggested by President Rickard that the apportionment be as follows:

$100,000 for the purchase of additional land and the erection thereon of a modern town hall; $30,000 for the complete equipment of the fire department; $20,000 for the use of the street department—to purchase new sprinkling wagons and a steam roller and to aid in repairing the outfall of the sewers, which are now a menace to the health of West Berkeley; $75,000 for the purchase of school sites in the north, southwest and central portions of the town; $25,000 for the purchase of property in West Berkeley and South Berkeley for the purpose of parks.

In pointing out the need of improvements for the city, President of the Board, Rickard, cited the fact that Berkeley is the seventh city of California in the way of population. He also recommended that the Board call another election to amend the charter before the next Legislature, to provide for a $1 tax instead of 75 cents as at present. It was also urged by President Rickard that the School Board dispose of the school land on Center street.

Upon the recommendation of the Finance Committee the following bills were ordered paid, after $2000 had been transferred from the general to the street fund.

General Fund—North Berkeley Fire Co., $19.00; Sunset Tel. & Tel. Co., $19.50; Schmitt & Zehner, $2.15, $.55; Standard Publishing Co., $19.50; H. S. Crocker Co., $7.20; F. E. Sadler, $3.95; A. Carlisle & Co., $39.00; Students Express $1.00; B. E. Underwood, $3.97; C. A. Cain, $2.75; Ed. Schmidt, $30.00; Michael Heafey, $5.71; J. T. Vinther, $60.00; E. Q. Turner, $2.61; L. Hews, $70.00.

Street Fund—C. H. Vaughan, $100; H. Willeges, $107.15; John Newell, $191.40; J. W. Jacobsen, $100; Catherine Schmidt, $125; James Curtis, $113.80; A. H. MacDonald, $104.40; H. Iverson, $114.60; Robert Davis, $106.50; Frank J. Mills, $98.30; John Stutt, $112; Patrick Fee, $112; J. Grady, $116.40; J. N. Jacobson, $10.50; Angelo Barilli, $14; Paul Nichelmann, $1.15; R. Moore, $6.50; Oakland Paving Co., $14; Schmitt & Zehner, $12.70; C. A. Cain, $12.10; Carl Martens, $14.80; Ramos & Renas, $26.10; F. W. Foss & Co., $2.20; Manuel Lora, $56.25; Sam Wilkes, $65; James Hickey, $46; William Shiels, $62; J. J. Carney, $44; T. Sullivan, $52.

Special Fire Fund—Otto Putzker, $.50.

DEPLORE BAD STREETS.

BERKELEY, October 13.—The Town Board of Trustees spent a half hour last night questioning Superintendent of Streets E. Q. Turner in regard to the broken up condition in which macadamized streets throughout the city have been left by contractors who have torn up the coating of stone for various purposes. It was brought out during the inquiry that many thoroughfares improved at great expense to the property owners have been cut up and left in bad shape.

As a plea for not having brought the contractors to time in having them leave the streets in the same conditions as before they were torn up, Superintendent of Streets Turner declared that the work of his office has grown to be five times greater than it was a year or two ago. "The gutters and streets are littered with stone and other materials left there by contractors," declared Trustee Staats. "This is giving the town a black eye and is causing considerable criticism to be heaped on the board."

Particular stress was laid by Trustee Connor for the manner in which the macadam had been torn up and he exacted a promise from Superintendent Turner that the negligent contractors would be either compelled to make the repairs or have the work done.

The incident was finally closed by allowing Turner the extra clerical help in his office that he has had for the past two months.

Upon the request of A. F. Morrison, attorney for Tillman & Bendel, the matter of the application for the closing of portions of Alliston way and Second street was laid over until the next meeting of the Board.

The protest of several property owners against the distribution of the assessments for the placing of a concrete culvert in Strawberry creek at Mary street was overruled.

Sanitary Inspector Haws reported that he had inspected plans and specifications for 22 new houses and 12 old houses between September 20th and October 8th.

The following petitions were granted: From Robert J. Carter—Requesting extension of 15 days' time on contract for grading Webster street between College avenue and Telegraph avenue.

From H. B. Phillips, requesing sidewalk on Grove street from Berryman to Rose street.

From Mrs. Marie E. Perry, petitioning that Howe street be graded, curbed, guttered and macadamized, between Telegraph avenue and Ellsworth street.

MONEY FROM TAXES.

Alameda county will have $600,000 more money from taxes this year than in 1902, the total amount of taxes this year being $1,873,076.45, against $1,244,0 7.09 last year. The first payment, due today, was $1,037,706.20.

WILL APPEAL TO GOVERNOR.

BERKELEY, Oct. 13.—Town Attorney Hayne sprung quite a surprise by announcing at the regular meeting of the Town Board of Trustees last night that the Directors of the Institute for the Deaf, Dumb and Blind had flatly refused to pay for half the expenses incurred in relaying a sewer, adjoining the Institute grounds, that had been destroyed by the roots of trees alleged to be on the Institute property.

In his report on the matter Attorney Hayne said:

"In my judgment the directors ought in equity to pay one half of the bill. Their trees caused the damage to the sewer. They were notified time and time again to cause the removal of the trees and this they neglected and refused to do."

When the Trustees were told that there was no legal steps to be taken in the premises they appointed President Thomas Rickard to lay the matter before Governor Pardee with a view of securing a settlement of the bill which has been tendered.

The following report by the Superintendent of Streets was received and placed on file:

The work of repairing sewers on Virginia street at Second street and on Adeline street at the Webb property, connecting the gutters with the storm culvert have been attended to.

The storm culvert in Oregon street is about completed as is also the culvert in Strawberry Creek across Tenth street and in Russ street from College Avenue to Warring street.

The grading and curbing of Haskell street, Emerson street, Mary street, Bancroft way, Garber street, Delaware street, Woolsey street and Virginia street between Oxford and Arch and on Newbury street is progressing; the macadamizing and guttering of Virginia street between Grove and Sacramento street, Parker street, Stuart street between Adeline and Grove street, Oregon street, Essex street, Woolsey street and Garber street are nearing completion.

Sewers have been constructed in Berkeley way and West street, Tenth street, north side of Center street east of Shattuck avenue, Grason street and San Pablo avenue and Fourth street. Work is under way on the sewer in Sacramento street and Julia street.

The bridge at the head of Russell street in the Dunn property has been completed and the expense agreed upon to be borne by the Tunnell Committee remitted to this office.

Before adopting the Resolution of Intention to open and extend Prince street would suggest that the district to be benefited and to be assessed to pay the costs and expense thereof be decided upon; also the district to be benefited by a deeper sewer in Shattuck avenue from University avenue to Virginia street and for the opening of Woolsey street.

The report of the commission on the opening of Julia street from King street to a point 135 feet toward Calais, was received and filed.

Health Officer Payne recommended the extension of the sewers of the city to deep water. After considerable discussion this was referred to the Committee of the Whole.

Auditor M. L. Hanscom was granted a two weeks' leave of absence to end not later than November 1st.

According to a statement filed by A. W. Naylor, president of the First National Bank, the following town funds were on hand at the bank at the close of business September 30, 1903: C. R. Lord, treasurer, $15,366.24 Lord, Tax Collector, $356.28.

TO CHEER FOOTBALL TEAM IN GREEK THEATER.

Students Will Hold a Unique Ceremonial Under Glare of Electric Lights and Bonfire.

BERKELEY, October 13.—Final arrangements have been completed for what is believed will be the greatest freshmen rally in the history of the university, at the Greek theater next Thursday night. An immense pile of wood has been collected and placed in the pit of the huge open air auditorium, where the bonfire will be lighted.

A number of prominent college speakers have been chosen for the rally, which will be in the nature of a send-off to the freshman team, which will meet Stanford in the annual intercollegiate meet next Saturday. The speakers who have been secured for the evening are: Trainer Walter Christie, "Ben" Stroud, "Sam" Stow, "Milt" Schwartz, Professor Frank Soule and L. Baldwin.

The wood collected for the bonfire was brought by the members of the freshman football squad from all parts of Berkeley. It consists of boxes, railroad ties, redwood stumps and everything else of an inflammable nature that could be legitimately secured.

To give a moonlight effect, the huge open-air theater has been wired with electric lights. The arc lamps were secured and installed under the direction of Professor C. L. Cory.

To add liveliness to the meeting the University Band will render a number of selections and the Berkeley Quartet will also be in attendance. Song books will be distributed among the students. Phillip Carey will lead the yelling, assisted by N. N. Eddy.

After holding its singing on North Hall steps, the senior class will attend in a body. Nearly all the members of the faculty have signified their intention of being present, and it is expected that thousands of persons interested in college customs will come from the various cities about the bay.

SMOKER FOR COLLEGE MEN.

BERKELEY, October 13.—The men of the University of California will hold a large smoker next Friday evening at Shattuck Hall. An interesting program in which only college talent will appear, has been arranged. Among the features of the evening's entertainment will be an exhibition of wrestling by A. Griffin and O. Baldwin and sparring by R. McComas and H. A. Morrison. The senior quartet will render a number of selections and A. C. Rosenshein will appear in a monologue.

All who attend will be furnished with cob pipes and tobacco. The committee in charge of the affair consists of the following: R. A. Roos, "Rush" McComas, J. W. Bingaman, L. Bishop, Carlos White, J. O'Connel and G. J. Anloff.

MISSIONARY WOMEN ELECT NEW OFFICERS.

BERKELEY, October 13.—The Women's Home Missionary Society of the Trinity Episcopal Church has elected the following officers: President, Mrs. J. E. Platt; first vice president, Mrs. P. G. Buchanan; second vice president, Mrs. F. A. Bentley; recording secretary Mrs. A. Cooley; corresponding secretary, Miss M. E. Blean; treasurer, Mrs. C. E. Bradley.

HAYWARDS, SAN LEANDRO, EMERYVILLE, FRUITVALE, GOLDEN GATE

DIAZ PROPERTY IS SOLD.

E. B. & A. L. STONE COMPANY BUYS FORTY ACRES IN ELMHURST.

ELMHURST, October 13.—The forty-one acres of land located on the south side of the county road opposite the power house, have been purchased from Manuel Diaz by the E. B. & A. L. Stone Company for $50,000.

The company's seven-year lease of the property expired on October 10 and the company, according to the privilege given them in the contract purchased the land. On it is the yard of the Elmhurst Lumber Company, the Willows block, containing the local postoffice, drug store, barber shop, shoe shop, newspaper office and rooming apartments. There are also several houses on the tract. The buildings are all owned by the Stone Company and would have had to been moved a half-mile down the road to another tract of land had not the property been purchased.

All the unoccupied land is to be platted into city lots, streets are to be graded and cement walks laid. There will no doubt then be a boom in Elmhurst realty, as the property is very desirable and will sell well. The tract of land between the property and tide water will also be opened up for settlement. Heretofore access to it has been very difficult, as there has been no road through the Diaz property. Those living in the southern part of Elmhurst have had to go way around either end of the Diaz tract to reach their homes. When the new streets are cut through, the place can be reached very easily, and a number of new dwellings will probably go up in the vicinity, as the land is thus brought nearer the business section of the town.

SURPRISE PARTY.

A surprise party was given last week in honor of Miss Myrtle Critchlow by a number of her friends. The affair took place at the home of the young lady's parents, Mr. and Mrs. Charles Critchlow, of Orchard avenue. Games and refreshments afforded amusement for the young folks.

SCHOOL CLOSED THIS WEEK.

The pupils of the Dewey grammar school in the Bray district are enjoying the regular mid-term vacation this week.

ORGANIZED WHIST CLUB.

A new whist and social club was organized here last week with the following members: Mr. and Mrs. H. B. Arlett, Mr. and Mrs. H. C. Olsen, Mr. and Mrs. W. H. Higgins, Mr. and Mrs. John Tiedeman, Mr. and Mrs. H. G. Clayton, Mr. and Mrs. David Jackson, Dr. and Mrs. K. B. Smith of San Leandro, Mrs. John Hitchfield and Miss Jessie Kleupfer.

The club will meet on the second and fourth Tuesday evenings of each month at the homes of the various members.

RED MEN TONIGHT.

The members of the local tribe of Red Men will meet this evening to revise the by-laws in regard to the payment of death benefits.

MAPLE HALL ASSEMBLY CLUB.

The Maple Hall Assembly Club will give its regular weekly dance this evening at Maple Hall. The "prelude" or dance of the program will commence at 8:30 o'clock. About three-quarters of an hour will be devoted to the German, which will be led by Professor W. W. Chapman and partner. Refreshments will be served and a delightful evening is anticipated.

POWER HOUSE IS NEARLY READY

MANUFACTURE OF "JUICE" WILL SOON BEGIN AT EMERYVILLE.

EMERYVILLE, October 13.—The finishing touches are being given to the power house this week and by the 15th ever thing will be in readiness to manufacture "juice" at an instant's notice. It is possibly not generally understood that the local power house is only an auxiliary factor as far as supplying electricity to run the cars is concerned. The system will receive its power from the Bay Counties Co., and the Emeryville plant will be used only in case of necessity or heavy travel.

The power house apparatus is being painted black in place of the dull red which has hitherto been the color scheme.

MACADAMIZE APPROACHES.

The approaches to the cars at the San Pablo junction are being macadamized. For a space of a hundred feet by twenty the street has been thus improved.

NO BUSINESS SESSION.

It was decided yesterday not to hold a business meeting of the trustees in the evening.

RETURNS FROM BENICIA.

H. Farren, the local Southern Pacific agent, has returned from a pleasant trip to Benicia.

TREATED AT HOSPITAL.

Little 2-year-old Robert Scott fell from a chair yesterday while playing at his home, 408 Second street, and fractured his left forearm. He was brought to the Receiving Hospital by his mother, where the injury was treated by Dr. Kane.

While cutting wood with a large circular saw at the wood yard at the corner of Fourteenth and Franklin streets yesterday, J. L. Matone of 2032 Adeline street, an engineer, all but lost his second and third fingers of his left hand by having them caught between a stick of wood and the fast revolving saw.

BEST FOR THE BOWELS

If you haven't a regular, healthy movement of the bowels every day, you're ill or will be. Keep your bowels open, and be well. Force, in the shape of violent physic or pill poison, is dangerous. The smoothest, easiest, most perfect way of keeping the bowels clear and clean is to take

CANDY CATHARTIC Cascarets THEY WORK WHILE YOU SLEEP

EAT 'EM LIKE CANDY

Pleasant, Palatable, Potent, Taste Good, Do Good, Never Sicken, Weaken or Gripe: 10, 25 and 50 cents per box. Write for free sample, and booklet on health. Address .433

Sterling Remedy Company, Chicago or New York.

KEEP YOUR BLOOD CLEAN

MASONS BANQUET GUESTS.

FRUITVALE LODGE ENTERTAINS MASONIC GRAND OFFICERS VERY PLEASANTLY.

FRUITVALE, October 13.—Orrin S. Henderson, most worshipful grand master, and other members of the grand lodge of the State of California, were entertained by Fruitvale Lodge, No. 336, F. and A. M., Saturday evening in the Masonic hall, at the corner of Fourteenth and Tevis streets.

A musical and literary program was rendered by members of the local lodge. After which the company sat down to one of the most elaborate banquets ever partaken of here.

An address of welcome was made by Worshipful Master C. H. Greenman, of the local lodge, which was responded to by Grand Master Henderson for the guests. Speeches were also made by Bradford Webster, of Live Oak Lodge of Oakland, Past Master Bradford Webster, County Superintendent of Schools T. O. Crawford and Postmaster George E. Lund of Fruitvale lodge.

SAD DEATH.

Mrs. Gustave Zeh died shortly after 12 o'clock yesterday afternoon of typhoid fever, at her home on the corner of Peralta avenue and Galinta street. She was thirty years old and had been seriously ill only a few days. Deceased is survived by a husband and an infant son less than a year old. Mrs. Zeh was one of the most prominent workers in the Ladies' Guild of the Fruitvale Congregational chapel, and was universally known. She had not been married very long, and her death is a particularly sad one, as the baby boy is without a mother.

TO BE MARRIED TOMORROW.

Rev. Henry B. Mowbray, former pastor of the Fruitvale Congregational Church, left last week for Aurora, Ohio, where he is to be married tomorrow to Miss Carrie Louise Hurd at the First Congregational Church. After a honeymoon trip of two weeks, the couple will come to Oakland, where the groom has accepted the assistant pastorate of the First Congregational Church.

TO ENTERTAIN TONIGHT.

Mr. and Mrs. John Mora will entertain a few friends informally this evening at their home on East Fourteenth street.

PERSONAL.

Mr. and Mrs. John Bridge have returned from their honeymoon trip to Santa Cruz and Monterey.

Dr. W. W. Kergan of Oakland was a recent visitor in Fruitvale.

IS RESTING EASILY.

Henry C. Taft of the firm of Taft & Pennoyer, was stricken down with a stroke of apoplexy Friday, but it is now believed that he has successfully passed the most dangerous point of the malady. Dr. Larkey, the family physician, called a specialist from San Francisco into consultation over the case. Mr. Taft is one of the most prominent dry goods merchants in this city.

THOUGHT TO BE INSANE.

Bernard Wallenstein, formerly a salesman in San Francisco, who has been an inmate of a sanitarium, was lodged in the Receiving Hospital today to be examined by the Lunacy Commissioners. Wallenstein is apparently suffering from paresis. He is 34 years old and a native of Germany.

WILL HOLD UNION SOCIAL.

GOLDEN GATE CHURCHES PLAN FOR ELABORATE AFFAIR THIS MONTH.

GOLDEN GATE, October 13.—The best professional talent that can be found in the cities about the bay has been secured for the union social which is to be given here by the Baptist, Presbyterian and Methodist churches Saturday, October 31. The social is to be given in Klinkner hall and will be followed later in the evening by dancing and refreshments.

A committee of six, consisting of two from each church, have the affair in charge.

A NATIVE DAUGHTER.

Born—to the wife of E. Wall 944 Sixtieth street, Saturday, October 10, a girl.

IN FULL OPERATION.

The large meat-packing house recently opened by the Oakland Meat Company, is now in full running order. This added industry has given quite an impetus to business in this section.

RETURNS TO THE EAST.

L. S. Mackinnon, who has been visiting friends on Fifty-third street, has returned to his home in Duluth, Minnesota.

WHEELER ENTERTAINS MANAGERS OF PLAYS.

BERKELEY, October 13.—President Benjamin Ide Wheeler entertained at dinner last night the members of the faculty of the University, who made the cycle of plays for the dramatic dedication for the Greek amphitheater such a complete success. The guests were: Leon J. Richardson, who had charge of the trilogy; Professor Flagg, who translated the "Birds"; Professor W. D. Armes, Professor J. T. Allen, Dr. Carlos Barnsby, Dr. Henry W. Barnsby, Martin Spinello, Jerome B. Lanfield, Lincoln Hutchinson and Gustave Bransby.

DR. FENNER'S KIDNEY and Backache CURE

All diseases of Kidneys, Bladder, Urinary Organs. Also Rheumatism, Backache, Heart Disease, Gravel, Dropsy, Female Troubles.

Don't become discouraged. There is a cure for you. If necessary write Dr. Fenner. He has spent a life time curing just such cases as yours. All consultations free.

"I had severe case of kidney disease and rheumatism, discharging bloody matter. Suffered intense pain. My wife was seriously affected with female troubles. Dr Fenner's Kidney and Backache Cure cured us both. F. M. WHEELER, Randolph, Ja."

Druggists, 50c., $1. Ask for Cook Book—Free.

ST. VITUS' DANCE Sure Cure. Circular. Dr. Fenner, Fredonia, N.Y.

DISTURBED THE FAIR.

YOUNG MEN ARRESTED AT ENTERTAINMENT IN HAYWARDS.

HAYWARDS, October 13.—Marshal James Ramage Saturday evening arrested James F. Brennen and John Woods for disturbing the Catholic Church fair in the opera house. The pair were slightly under the influence of liquor and jostled several of the visitors at the entertainment. One man said he felt a tugging at his vest and turned around to see his watch chain lying on the floor cut in two. The prisoners last week tried to pass a check on a Chicago bank, but were unable to get any money on it. They went to San Leandro, where the paper was cashed for them. One of the young men said the check had been sent to him by his father, who lives in the East.

Yesterday morning they were brought up before Justice Prowse on a charge of disturbing the peace. The men plead guilty and begged the court for mercy, saying they did not know what they were doing when they got into trouble Saturday evening. The court postponed sentence.

HAYWARDS LOST.

Before a crowd of 670 fans, the largest assembled this year at a ball game, the soldier boys from the Presidio beat the J. H. Woods in the championship game of the season. The visitors got 19 hits of Hess, the local pitcher, while the Haywards boys could only find the ball eleven times. The batteries for the J. H. Woods were Hess and Silva. The Foresters' band enlivened the occasion with music.

FUNERAL YESTERDAY.

The funeral of Manuel, the infant son of Mr. and Mrs. M. Bernard, was held yesterday morning from the All Saints' Church. Interment was in the Catholic cemetery.

PERSONAL.

J. H. Woods is in Hanford this week attending the Portuguese Union annual convention.

Henry Reiter, who has been spending a couple of weeks at Pescadero, returned home this week.

Mrs. Harry Brand and infant son, Master Harry Brand, Jr., are stopping at the home of her mother, Mrs. Petermann.

Frank Keating, now conducting a blacksmith shop in Oakland, was visiting his friends here Sunday.

Charles Pimental paid a visit to his brother Louis at Suisun, a couple of days this week and had a fine time.

S. Madsen is a delegate to the grand encampment of Odd Fellows that convened at Paso Robles last week. He represented Alameda Encampment.

Miss Ethelberta Oakes has secured a fine position as typewriter with A. D. Coplin, the well known architect of Oakland, in the Central Bank building.

Mr. C. H. Lillibridge and Mr. J. C. Clifton paid a visit to Mendocino City the past week and returned Thursday. They had a fine trip.

Mr. and Mrs. H. E. Brunner and daughter, Miss Hazel Brunner, and R. J. Brunner departed last week for Ukiah, where they will rusticate with relatives for a couple of weeks.

Mrs. E. Garretson and daughter, Miss Alice Garretson, who have been sojourning at Pescadero the past few weeks, returned home Wednesday much benefitted by the trip.

WILL ENLARGE THE PLANT.

STEEL COMPANY TO MAKE MORE IMPROVEMENTS IN EAST OAKLAND.

NEW HAVEN, Conn., October 13.—The announcement was made today at the annual meeting of the National Steel and Wire Corporation that the directors have been authorized to increase the capital from $5,000,000 to $10,000,000, the increase to be used in enlarging the company's plants in New Haven, Oakland, Cal., and Dekalb, Ill. The increase will not be made all at once, but as the business conditions of the company demand it. E. B. Webster of Boston was elected President; E. A. Shallenberger, Dekalb, vice president; H. Sanborn Smith, New Haven, secretary, and E. R. Hastings, Boston, treasurer. A series of subsidiary distributing concerns is being organized by the company for the Middle West, Pacific Coast and East, under separate incorporations.

STUDENTS ALMOST DROWNED.

OGDENSBURG, N. Y., October 13.—News has reached here of the rescue from drowing of four college students by George H. Gooderham, near Humber Bay, Ont.

Gooderham, accompanied by W. R. Crawford of Chicago, and two other men were sailing in Gooderham's yacht when near Humber Bay they came upon the students who were lying upon an upturned sailboat, almost helpless from exposure. They had been clinging to the boat fifteen hours. Their names are not known.

Pears'

The skin *ought* to be clear; there is nothing strange in a beautiful face.

If we wash with proper soap, the skin will be open and clear, unless the health is bad. A good skin is better than a doctor.

The soap to use is Pears'; no free alkali in it. Pears', the soap that clears but not excoriates.

Sold all over the world

TRUESDALE SELLS OUT PAPER.

HAS SOLD THE STANDARD AND WILL RETIRE FROM SAN LEANDRO.

SAN LEANDRO, October 13.—The San Leandro Standard, the weekly official paper has been sold by its present owner and editor, Weston P. Truesdale to a stock company of which J. B. Bulen and Trustee Quinn are the head. The property is to be taken over on November. Editor Truesdale, after a journalistic career of over thirty years, will retire from the field and enter the piano business which he has started in Larkspur and San Rafael. He has sold his residence on Chumana street to Mrs. Margaret Witherell and will remove to San Rafael where he has a large music store.

For a long time there has been the old-fashioned enmity between Daniel McCarty, editor and proprietor of the San Leandro Reporter, the other weekly paper and Editor Truesdale. The men will scarcely speak to one another on the street and periodically "roast" one another in scathing editorials. The principal cause of the bitterness is the city official printing. The two sheets have cut each other until the work is now done by the Standard for an amount that scarcely pays for the ink used. Formerly there was an agreement whereby each paper was to have the contract for the city printing during alternate years. Both owners then realized neat sums for the work.

Trustee Quinn, one of the new owners of the Standard is a political foe of Editor McCarthy. For a long time he was the local justice of the peace. But persistent articles appearing from time to time in the Reporter led to his being defeated at the polls the last time he ran for recording justice.

Consequently when he gets to wielding the pen on the Standard, he will, no doubt, "come back" at his political enemy, McCarthy. The latter is pretty good in the editorial chair himself and some interesting articles are now anticipated by local leaders in the editorial columns of both papers.

CHARLES MILLER BURIED.

The funeral of Charles Miller, who was mysteriously drowned in tide water last week, was held yesterday morning. Interment was in the burial lot at the County Infirmary.

PUTTING CURB ON BRIDGE.

Workmen are engaged in placing the granite curbing on the bridge across the creek just west of the town.

DEATH OF SILVA CHILD.

The youngest daughter of Mr. and Mrs. John D. Silva of Estuidillo avenue died early yesterday morning from appendicitis at the age of eleven years.

CASTORIA.

Bears the Signature of Chas. H. Fletcher. The Kind You Have Always Bought

OFFICIAL RECORDS

MONDAY, OCTOBER 12, 1903.

DEEDS.

Oct 10, 03—Calvin A Shaw (single) to Etta M Palmer (wife) J M., Berkeley—NE Prince and Shattuck av E 1.2.2 N 45 W 109.64 S 45.146 blk E map E ptn Newbury tract subj to balance on Deed of Trust $2346 75 (Recorded Oct 10, 03), $10.

Oct 8, 03—Zotique Chretin to Rachel Chretin (wife), Oakland—N 221 71 W West W 29 N 100 E 26 S 58 E 3 8 42 ptns lots 9 and 10 blk B Curtis and Williams tract, gift.

Aug 15, 95—John Russ to Frances E Russ, Oakland—S Albion 590-1 E Grove E 45 S 141-11 W 45 N 141-8¾ being E 37-6 lot 32 and W 7-6 lot 31 map Alden tract, gift.

Aug 21, 02—George W Downing to Margaret A Downing (wf), Oakland — E Broadway 320-9 N Orchard av N Ohchard av N 35-9 E 71 etc S 7 E 72 etc S 24 W 75-6 and W 75-6, gift.

Aug 1, 03—Lulu H & Benjamin Johnson to Daisy McCormick, E Okd—NE E-22d 119.36 NW 23d av NE 100.75 NW 29 SW 100 SE to beg blk B map subs Heald 23d av tract, $10.

Mar 23, 03—Emily K Latham (widow) by George Underhill atty to Viola F Heaton (wf) Oscar G, E Okd—Lot 8 and E 10 ft Lot 7 blk G map Latham Terrace, deed and agreement, $10.

Oct 3, 03—Oscar G & Viola F Heaton (wf) to Chris Nelson, E Okd—E 10 ft lot 7 and W 30 ft lot 8 blk G Same map, warranty deed, $10.

Oct 3, 03—Same to Julia M Wagenet (wf) Henry W, E Okd—E 10 ft lot 8 blk G Same map, warranty deed, $10.

Oct 12, 03—J O & Belle B Reis (wf) to W C Madden, Okd Tp—Lots 20 to 22 blk F Christiania tract, $200.

Aug 7, 03—S M Mouser to Chas H & Winifred Rieber (wf), Berkeley—Beg at stake No 3 in center in Panoramic Way map University Terrace th NW 73.56 NE 76.44 to stake in center rd set for pt beg being SW cor hereof th NE 113.64 NE 89.76 NE 64.04 SW 166.14 SW 135 to beg ptn University Terrace mkd Dr S M Mouser "Atalaya" and being lots 19 and 20 on Blue Print of Mouser sub of "Atalaya," $10.

Aug 17, 03—Henry & Mary A Gardner wf to George Giblin Jr., Bklyn Tp—SE High 250 NE its intrn with st known as factory (fm High st to rope walk) NE 40 x SE 177-6 ptns lots 6 and 7 map High st tract, $10.

Oct 9, 03—Eleanor S & Chester Deering by Frank H Brooks atty to Albert G Snetsinger, Bklyn Tp—W Peralta av 40 NE its intrl with N Prentiss av th NE 166 x NW 125 map Deering tract; Bklyn Tp—W Peralta av 75 NE its intrl with N Davis NE 51 NW 125 SW 50 SE 125 same map; Bklyn Tp—S Davis 125 NW its intrn with W Peralta av NW 50 x SW 123 same; Bklyn Tp—N Davis 125 NW its intrn with W Peralta av NW 50 x NE 124.27 same, $10.

Oct 8, 03—Henry Barkmeyer (single) to Christian M Elling, Bklyn Tp—SE Fremont av 140 NE E-14th or Co Rd 1525 NE 50 x SE 137 lot 5 blk B map Linda Rosa tract (corrected), $10.

Aug 22, 02—R H Ingram Jr Angie V Ingram (wf) to R H Ingram, Murray Tp—26 acres beg at NW cor of SW ¼ of SE ¼ of Sec 9 Tp 3 SR 2 E th E 26 chs x 8 13 chs being N 26 acres of SW ¼ of SE ¼ of Sec 9 Tp 3 S R 2 E, gift.

Dec 31, 88—Henry C Ellis to Jennie C Ellis (wf), Oakland—E Myrtle 105 N 10th N 70 x E 125, gift.

Oct 10, 03—J Torrey & W A H Connor to Neal J McKeon, Oakland—E Grove 97.50 N 37th N 50 x E 125 lot 6 blk G Apgar tract ptn plot 37, $10.

Oct 10, 03—Josephine McG & Neal P McKeon to Peter & Christine D Mohrdieck (wf), Oakland—Same, $10.

Oct 7, 03—Henrica Ilohan to Arthur J & Francis A Sturgeon (wf), Oakland—S 55th 50 E Park E 50 x S 100 lot 2 blk B Parsons Golden Gate tct, $10.

Sept 25, 03—Christian J and Anna G Fosen or Forsen to John and Emma Mahl, Oakland, E Union, 150 N 30th, N 37.6 by E 133.3, portion lot 2, block G, lands Peralta Homestead; $10.

Sept 22, 03—First National Bank of Oakland to F B Cook, Brooklyn Tp, lots 28 to 30, block 1, map No 2 Blasdell tract, East Oakland Heights; $10.

October 12, 03—Sarah I Welch, administrator estate Thomas H Welch, to Charles Owen, Berkeley, all interest N Vine, 80 W Walnut, W 40 by N 110, portion lots 37 to 40, block 4, map resub blocks 3 and 4, Antisell tract; $3000.

October 5, 03—Union Savings Bank to Hannah L Severio (wife Frank), Berkeley, NW Rose and Walnut, N 120 by W 60, portion lot 9, block 21, map property Berkeley Villa Association, being N one-half plots 84 and 85, etc; $10.

October 12, 03—William J Laymance to Lucinda P Poindexter, Brooklyn Tp, SW Hawthorne and Mountain View avenue, S 166, W 150, N 50, E 100, N 116, E 50, lots 5 to 8, block 2, map resub certain lots in blocks 1 to 4, etc. Warner tract; $10.

October 7, 03—Robert Russell Fulton to August H Ehlers, Brooklyn Tp, lot 16, block H, sub of block H of revised map of Prospect Hill tract; $75.

June 8, 03—Mary E Mitchell to Henrietta J Simpson, Brooklyn Tp, lot 7, block C Daly tract; $10.

October 7, 03—H C and Mary E Morris to Sostenes Chamberlain, Brooklyn Tp, lots 5 and 6, block 30, Warner tract; $10.

October 12, 03—Albert G and Eliza E Nye to John H Siemer, Brooklyn Tp, beginning at point 402.22 — from NE High and Penniman avenue (as in 1884), thence in direct line SE 552.71, being 35 feet wide, containing one-half an acre parallel with and adjoining lot of second party herein described in deed June 3, 1903, being portion lot 4, Brooklyn Land Co (as recorded); $10.

August 30, 03—Emma H Swasey, by G A Swasey, attorney, to Stuart A Hassey, Alameda, S Clinton avenue, 275 W Willow, W 25, S 95.36 to shore line of San Francisco bay, E along said last line to point where line extended S and parallel with Willow from point beginning would intersect said shore line N 95.36 to beginning; $10.

October 7, 03—Anna B and John Sheppard to Jose S Bettencourt, Eden Tp, E "A" street, 250 — from N line 2c, N 50 by E 200, Hayward; $1475.

MORTGAGES.

Sept 25, 03—S H Reno to Maggie M West (widow), East Oakland, SW E-23d, 150 SE 11th avenue, SE 50 by SW 150, portion double block 139, Clinton, installments, 6 per cent per year (recorded October 10, 1903); $500.

August 22, 03—Antonio J and Maria A Calca to Margaret M and Mary J Brophy, Washington Tp, 10 acres beginning at point in center county road 1948, distant SW 15.024 chains from most N corner survey 112, lands ex-Mission San Jose, said point being also most NW corner 4 acres of J G Mattos, thence along center said road NW 5.21 chains, SE 19.188 chains, NE 5.21 chains, NW 19.18 chains to beginning, portion survey 112, ex-Mission San Jose, October 2, 1905, 7 per cent per year; $720.

August 22, 03—R H Ingram to William F Lewis, Murray Tp, as in deed from R H Ingram Jr et ux, instalments, 1 per cent per month; $228.

October 12, 03—Albert G Snetsinger to Eleanor S and Chester Deering, Brooklyn Tp, same as in first and second descriptions in deed between same parties, 2 years, 8 per cent; $1244.

October 10, 03—Same to same, Brooklyn Tp, same as in third and fourth descriptions in deed between same parties, 2 years, 8 per cent; $242.

October 16, 03—Charles and Annie L Chubb to Oakland Bank of Savings, Oakland, E Filbert, 345 N 18th, N 77.74 by E 125; $500.

October 12, 03—Peter and Christine Dorothea Mohrdieck (wife) to State Savings Bank, Oakland, lot 6, block G, Apgar tract, portion plot 37, etc, 1 year, 8 per cent; $650.

October 12, 03—David Daniel Griffiths (single) to Central Bank, Oakland, S Charter (2dd), 350 W Telegraph avenue, W 50 by S 130, lot 7, map Tuttle Homestead tract, 1 year; $1000.

August 16, 03—John H and Robert T Welch, by Sarah I Welch, attorney, Lumber Allen Welch, Elena Welch Kennedy, Sarah Welch (widow), and as administrator estate Thomas I Welch, to Berkeley Bank of Savings, Berkeley, lots 36 to 40 and S 4-8 of lot 35, blocks 3 and 4, Antisell tract, 1 year; $6050.

October 8, 03—Arthur J and Frances A Sturgeon (wife) to Henrica Ilohan, as in deed between same parties, 2 years, 8 per cent; $2300.

October —, 03—William and Maggie Hammonds to Frank C and Bernardine Reichling (wife), Alameda, lot 15, block 11, lands adjacent to Encinal, October 12 1905, 6 per cent per year; $750.

DEEDS OF TRUST.

Oct 1, 03—Christian M & Haine D Elling to Cal Safe Deposit & Trust Co, trs Continental B & L Assn, Bklyn Tp—As in deed fm Barkmeyer to Elling, $1300.

Oct 7, 03—Gustaf Adolf Nylander to Isaac L Requa & W W Garthwaite trs Okd Bk of Svngs, Alameda—SE McPherson and Pacific av S 114 E 11.70 S 37.35 E 17.90 N 151.35 W 135.60 ptn Aughinbaugh 223 acre tract, $2000.

Oct 12, 03—Mary J Foy (single) to same, Oakland—E Jackson 50 N 6th N 25 x E 50 blk 61 Kellersbergers map, $400.

Oct 1, 03—John & Emma Mahl to Isaac L Requa & W W Garthwaite trs Oakd Bank Svg, Oakland—E Union 150 N 30th N 37-6 x E 133-4 blk G lds Peralta Hd Assn, $1000.

Oct 5, 03—Hannah L & Fran Severio to Wm G Henshaw & C E Palmer trs Union Sav Bank, Berkeley—As in deed Union Savings Bank to Hannah L Severio etc, $2000.

Oct 12, 03—Thomas D & Kittie E Newson to Katharine S Irvine & Robert J Chatley trs Robert Irvine, E Okd—SE 5th av 50 SW E-18th SW 40 x SE 100, $2000.

Oct 12, 03—Sarah O & J T Robinson to Rebecca & Octavia Coffey trs Henry Coffey, E Okd—SW E-19th 400 NW 23d av NW 34 x SW 150 blk E map subs 50 Associates tract, $1850.

MISS S. F. CONIFF.

Has on display the handsomest line of millinery ever shown in Oakland. 468 Thirteenth street.

JUST LIKE NEW.

Have your clothes cleaned at the Oakland Clothing Renovatory. We make them look like new. Suits pressed 50 cents. Suits cleaned and pressed, $1. monthly contracts, $1.50. 428 Ninth street. Telephone Main 103.

Hot north winds

ARE VERY TRYING TO THE THROAT.

BUT THEIR EFFECT IS MORE THAN OFFSET BY THE COOLING, SATISFYING EFFECT OF PURE, ICED DRINKS, AS SERVED IN OUR HANDSOME NEW PARLORS.

E. LEHNHARDT

1159 Broadway

New Jersey Farm Creamery

OUR OWN COW

that's the way every customer talks about the milk served by us. Just as good as if you had your own cow and less trouble

We want you to see our dairy and creamery and notice how clean everything is:

REGISTERED COWS ONLY

HIGHEST TEST MILK

FRESH BUTTER AND EGGS.

New Jersey Farm Creamery

Tenth and Market

Phone James 141

One Bottle Cures!

McBurney's Kidney and Bladder Cure

A certain and thorough cure for pains in the small of the back, stone in the bladder, Bright's disease, female troubles, incontinence of urine, brick dust deposit, bedwetting of children, gravel, gall stones, thick, turbid, frothy urine, dropsy, diabetes, rheumatism. Send 25c in 2c stamps to W. F. McBurney, 226 S. Spring St., Los Angeles, Cal., for 6 days' treatment. Regular size, prepaid, $1.50. For sale by all druggists.

SUMMER RESORTS.

LAKE TAHOE RAILWAY

TIME TABLE.

One Trip Daily from Sept. 1 to Oct. 15.

Lv. Truckee at 7 a. m. | Lv. Tahoe 6:15 p. m.
Ar. Tahoe at 8 a. m. | Ar. Truckee 7:05 p. m.

Breakfast and Supper at Tahoe Tavern.

WEBBER LAKE HOTEL

WEBBER LAKE,

Sierra Co., Cal.—Via Truckee.

Finest trout fishing in the West. New management. Opens June 5, 1903.

Fred A. Jordan and S. B. Sargeant, Lessees and Managers.

For further information apply at Crellin Hotel, Oakland.

HIGHLAND SPRINGS

Winter Rates $10.00 a week and $35.00 a month.

Best of Mineral Waters, Baths, Etc.

USUAL AMUSEMENTS. SMALL GAME PLENTIFUL. GET BOOKLET AT PECK'S BUREAU, 11 MONTGOMERY ST. S. F. SPECIAL WINTER RATES—$10.00 A WEEK AND $35.00 A MONTH. CRAIG & KERR, MANAGERS, HIGHLAND SPRINGS, CAL.

ADVERTISEMENTS.

The same Goodness,
The same wholesomeness,
The same invariable quantity of phosphates run through every batch of bread made by the

Imperial Home Bakery

Every loaf guaranteed.

T. DORGAN, Prop.
541 11th ST., COR CLAY
Phone John 181.
968 CASTRO ST. COR. 10TH.
Phone James 606.
OAKLAND.

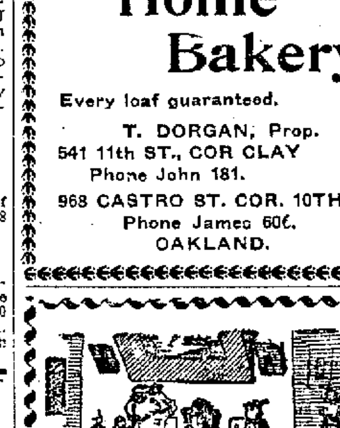

A BAD CASE OF GRIP

or when suffering from a heavy Cold, usually gives way to the influence of good whiskey or brandy. For the sick room there is nothing that will prove more beneficial where brandies or whiskeys are prescribed, or where occasion demands than our high-grade METROPOLE Whiskey and our O. P. S. Cognac.

THEO. GIER Co

VINEYARD, LIVERMORE

Wholesale & Family Retail Depts.

511-13-15 Fourteenth St.

TEL 123 OAKLAND

LEGAL.

NOTICE TO

CONTRACTORS

Office of the Clerk of the Board of Supervisors, Alameda County, California, Oakland, October 5, 1903.

Sealed bids will be received by the Clerk of the Board of Supervisors of Alameda County, at his office, until Monday, the 26th day of October, 1903, at the hour of 11 o'clock A. M. of said day (the day when said bids will be opened and the contract awarded) for the draining, grading, curbing and macadamizing of that portion of Fruitvale avenue in Brooklyn Township, Fruitvale Road District, from East Fourteenth street to the right of way of the Central Pacific Railroad Company. Plans and specifications for said work are on file in the office of the County Clerk, subject to inspection.

Each bid must be accompanied by a check for at least ten per cent of the amount of the bid or proposal, certified to by some responsible bank, and made payable to John P. Cook, Clerk of the Board, to be forfeited to the County of Alameda as agreed and liquidated damages should the party or parties to whom the contract shall be awarded fail to enter into the contract after the award or to give the bond required by the Board for the faithful performance of the contract.

(Seal.) JOHN P. COOK,
Clerk of the Board of Supervisors of the County of Alameda.

Dated October 5, 1903.

NOTICE TO CREDITORS.

Estate of Parthenia M. Allen, deceased.

Notice is hereby given by the undersigned, administrator of the estate of Parthenia M. Allen, deceased, to the creditors of and all persons having claims against the said deceased to exhibit them, with the necessary vouchers, within four (4) months after the first publication of this notice to the said administrator at the office of George W. Reed, one of the attorneys for said estate, 922 Broadway, Oakland, Alameda County, California, which said office the undersigned selects as his place of business in all matters connected with said estate of Parthenia M. Allen, deceased.

GEORGE GRAY,
Administrator of the estate of Parthenia M. Allen, deceased.

Dated Oakland, Cal., September 29th, 1903.

NOTICE TO CREDITORS.

Estate of William Allen, deceased.

Notice is hereby given by the undersigned, administrator of the estate of William Allen, deceased, to the creditors of and all persons having claims against the said deceased to exhibit them, with the necessary vouchers, within four (4) months after the first publication of this notice to the said administrator at the office of George W. Reed, one of the attorneys for said estate, 922 Broadway, Oakland, Alameda County, California, which said office the undersigned selects as his place of business in all matters connected with said estate of William Allen, deceased.

GEORGE GRAY,
Administrator of the estate of William Allen, deceased.

Dated Oakland, Cal., September 29th, 1903.

ORDER TO SHOW CAUSE WHY ORDER OF SALE OF REAL ESTATE SHOULD NOT BE GRANTED.

In the Superior Court of the County of Alameda, State of California.

In the Matter of the Estate and Guardianship of Everett Tubbs Grimes, a Minor.

Order to Show Cause Why Order of Sale of Real Estate Should Not Be Granted.

E. M. Grimes, Guardian of the person and estate of Everett Tubbs Grimes, a minor, having this day presented herein and filed his verified petition, praying for an order authorizing and directing him to make a sale of the real estate belonging to the estate of said minor and described in said petition, for the reasons and purposes therein set forth;

Now, therefore, it is ordered, that the next of kin of said ward, and all persons interested in said estate be and appear before said Superior Court on Friday, the 16th day of October, 1903, at the hour of ten o'clock A. M. of said day, at the Court Room of said Court, Department No. 4 thereof, at the Court House in the City of Oakland, County of Alameda, State of California, then and there to show cause why an order should not be granted to said Guardian, authorizing and directing him to sell the whole of the real estate of said minor, particularly described in said petition, at either public or private sale; and that a copy of this order be published at least once a week for three successive weeks in the Oakland Tribune, a newspaper of general circulation printed and published in the City of Oakland, County of Alameda, State of California.

Dated, September 15th, 1903.

S. P. HALL,
Judge of the Superior Court.

1aw6t

LEGAL.

NOTICE.

Taxes for Sanitary Purposes for the Year 1903, in Adeline Sanitary District, in the County of Alameda, State of California.

To all taxpayers in Adeline Sanitary District, in the County of Alameda, State of California.

Notice is hereby given that the undersigned, Tax Collector of the county of Alameda, State of California, is in receipt of the assessment list or book of said Sanitary District for the year 1903, and that in accordance with the provisions of Section 3746 of the Political Code of the State of California.

Notice is hereby given that the assessment list or book for the year 1903 on all property within the said Adeline Sanitary District have been received by me, and that the taxes as shown by said assessment list or book are now due and payable at my office in the Court House of said county, in the city of Oakland, county of Alameda, California, every day (except legal holidays) during office hours after the second Monday in October, 1903, and as follows:

The taxes on all personal property secured by real property, and one-half of the taxes on real property in the said Adeline Sanitary District in said county of Alameda will be due and payable on the second Monday in October, in the year 1903, at my office in the Court House of said Alameda county, situated in the city of Oakland, in said county, every day (not a legal holiday) during office hours as fixed by law, and will be delinquent on the

LAST MONDAY IN NOVEMBER, 1903,

At 6 o'clock P. M. of said day, and unless paid prior thereto fifteen per cent will be added to the amount thereof, and that if said one-half be not paid before the last Monday in April, 1904, at 6 o'clock P. M. of said day, an additional five per cent will be added thereto.

And notice is hereby further given that the remaining one-half of the taxes on all real property in said Adeline Sanitary District for the year 1903 will be payable to the undersigned, Tax Collector of said Alameda county, as aforesaid, at the office of the said Tax Collector as aforesaid, on and after the first Monday in January, 1904, and will be delinquent on the last Monday in April, 1904, at 6 o'clock P. M. of said day, and that unless paid prior thereto, five per cent will be added to the amount thereof.

Notice is hereby further given that all taxes may be paid at the time the first installment, as herein provided, is due and payable.

And notice is hereby further given that in accordance with said Section 3746 of the Political Code of the State of California, and after the

SECOND MONDAY IN OCTOBER, 1903,

All the taxes assessed and levied in said Adeline Sanitary District, whether first or second installment, before delinquency thereof, or if delinquent, together with the percentage added thereto as is above set forth, may be paid to me at my office as aforesaid, at any time during business hours as aforesaid, and after said

SECOND MONDAY IN OCTOBER, 1903,

And upon such full payment being made, full receipts for the taxes, both first and second installments, will be given in accordance with law.

Dated at Oakland, California, this 12th day of October, 1903.

JAMES B. BARBER.

Tax Collector of the County of Alameda, State of California.

PROBATE NOTICE.

In the Superior Court of the County of Alameda, State of California.

In the matter of the estate of John M. Canty, deceased.

Notice of time set for proving will, etc.

Notice is hereby given that a petition for the probate of the will of John M. Canty, deceased, and for the issuance to E. W. Hogan and Catherine C. Hogan of letters testamentary thereon has been filed in this Court, and that Friday, the 16th day of October, A. D. 1903, at 10 o'clock A. M. of said day, at the Courtroom of Department No. 4 of said Court, at the Court House in the City of Oakland, in said County of Alameda, has been set for the hearing of said petition and proving said will, when and where any person interested may appear and contest the same.

Dated October 5th, 1903.

JOHN P. COOK, Clerk.
By G. S. Pierce, Deputy Clerk.
B. McFADDEN, Attorney for Petitioner, No. 906 Broadway Oakland, California.

PROBATE NOTICE.

In the Superior Court of the County of Alameda, State of California.

In the matter of the estate of Bushrod Washington James, deceased.

Notice of time set for proving will, etc., and application for letters of administration with will annexed.

Notice is hereby given that a petition for the probate of the will of Bushrod Washington James, deceased, and for the issuance to Warren Olney of letters of administration with the will annexed of said Bushrod Washington James, deceased, has been filed in this Court, and that Friday, the 23rd day of October, A. D 1903, at ten o'clock A. M. of said day, at the Courtroom of Department No. 4 of said Court, at the Court House in the City of Oakland, in the County of Alameda, has been set for the hearing of said petition, when and where any person interested may appear and contest the same, and show cause, if any they have, why said petition should not be granted.

Dated October 12, 1903

JOHN P. COOK, Clerk.
By A. A. Rogers, Deputy Clerk.
J. E. McELROY, 969 Broadway, Oakland, Cal., Attorney for Petitioner.

PROBATE NOTICE.

In the Superior Court of the County of Alameda, State of California.

In the matter of the estate of Victoria E. Morse, deceased.

Notice of time set for proving will, etc.

Notice is hereby given that a petition for the probate of the will of Victoria E. Morse, deceased, and for the issuance to Robert J. McMullen of letters testamentary thereon has been filed in this Court, and that Monday, the 19th day of October, A. D. 1903, at 10 o'clock A. M. of said day, at the Courtroom of Department No. 4, of said Court, at the Court House in the City of Oakland, in said County of Alameda, has been set for the hearing of said petition and proving said will, when and where any person interested may appear and contest the same.

Dated October 8, 1903.

JOHN P. COOK, Clerk.
By A. A. Rogers, Deputy Clerk.
NYE & KINSELL, Attorneys for Petitioner, 861 Broadway, Oakland.

NOTICE OF PETITION FOR DISSOLUTION.

In the Superior Court of the County of Alameda, State of California.

In the matter of the dissolution of the Vernon Oil Company, a corporation.

Notice is hereby given that the Vernon Oil Company, a corporation, organized and existing under and by virtue of the laws of the State of California, has presented to the Superior Court of the County of Alameda, State of California, a petition and application praying for the dissolution of said corporation, and that Thursday, the 5th day of November, 1903, at ten o'clock A. M., or as soon thereafter as the same can be heard, at the Courtroom of said Court, Department No. 2 thereof, at the Court House of said County of Alameda, at the City of Oakland therein, have been appointed as the time and place at which the said petition and application will be heard.

In witness whereof, I have hereunto set my hand and affixed the seal of said Superior Court this 1st day of October, 1903.

JOHN P. COOK,
County Clerk.
A. A. Rogers, Deputy County Clerk.
SNOOK & CHURCH, Attorneys for Petitioners.

NOTICE.

All persons are hereby cautioned not to trust any one on account of The Tribune Publishing Company without a written order signed by an officer of this corporation. Any indebtedness incurred without said order will not be recognized.

TRIBUNE PUBLISHING CO.
By W. E. DARGIE, President.

LEGAL.

NOTICE.

State and County Taxes for the Year 1903

STATE AND COUNTY TAXES FOR the year 1903.

To all taxpayers in the county of Alameda, State of California.

Notice is hereby given that the undersigned, Tax Collector of the county of Alameda, State of California, is in receipt of the assessment book of said county of Alameda, and that in accordance with the provisions of Section 3746 of the Political Code of the State of California.

Notice is hereby given that the assessment book for State and county taxes for the year 1903, on all property within the county of Alameda, has been received by me, and that the taxes as shown by said assessment book are now due and payable at my office in the Court House of said county of Alameda, in the city of Oakland, county of Alameda, State of California, every day (except legal holidays) during office hours, after the second Monday in October, 1903, and as follows:

The taxes on all personal property secured by real property, and one-half of the taxes on all real property in the said county of Alameda, will be due and payable on the

SECOND MONDAY IN OCTOBER IN THE YEAR 1903.

At my office in the Court House of said Alameda county, situated in the city of Oakland, in said county, every day (not a legal holiday) during office hours as fixed by law, and will be delinquent on the

LAST MONDAY IN NOVEMBER, 1903,

At 6 o'clock P. M. of said day, and that unless paid prior thereto, fifteen per cent will be added to the amount thereof, and that if said one-half be not paid before the last Monday in April, 1904, at 6 o'clock P. M., an additional five per cent will be added thereto.

And notice is further given that the remaining one-half of the taxes on all real property in said Alameda county for the year 1903 will be payable to the undersigned, Tax Collector of said Alameda county, as aforesaid, at the office of the Tax Collector, as aforesaid, on and after the first Monday in January, 1904, and will be delinquent on the

LAST MONDAY IN APRIL, 1903,

At 6 o'clock P. M. of said day, and that unless paid prior thereto, five per cent will be added to the amount thereof.

Notice is hereby further given that all taxes may be paid at the time the first installment, as herein provided, is due and payable.

And notice is hereby further given that in accordance with said Section 3746 of the Political Code of the State of California, and after the second Monday in October, 1902, all the taxes, whether first or second installment, before delinquency thereof, or, if delinquent, together with the percentage added thereto as is above set forth, may be paid to me at my office, as aforesaid, at any time during business hours, as aforesaid, and after said

SECOND MONDAY IN OCTOBER, 1903,

And upon such full payment being made, full receipts for the taxes, both first and second installments, will be given in accordance with law.

Dated at Oakland, California, this 12th day of October, 1903.

JAMES B. BARBER.

Tax Collector of the County of Alameda, State of California.

NOTICE.

Taxes for Sanitary Purposes for the Year 1903, in Golden Gate Sanitary District, in the County of Alameda, State of California.

To all taxpayers in Golden Gate Sanitary District, in the County of Alameda, State of California.

Notice is hereby given that the undersigned, Tax Collector of the county of Alameda, State of California, is in receipt of the assessment list or book of said Sanitary District for the year 1903, and that in accordance with the provisions of Section 3746 of the Political Code of the State of California.

Notice is hereby given that the assessment list or book for the year 1903 on all property within the said Golden Gate Sanitary District have been received by me, and that the taxes as shown by said assessment list or book are now due and payable at my office in the Court House of said county, in the city of Oakland, county of Alameda, California, every day (except legal holidays) during office hours after the second Monday in October, 1903, and as follows:

The taxes on all personal property secured by real property, and one-half of the taxes on real property in the said Golden Gate Sanitary District in said county of Alameda will be due and payable on the second Monday in October, in the year 1903, at my office in the Court House of said Alameda county, situated in the city of Oakland, in said county, every day (not a legal holiday) during office hours as fixed by law, and will be delinquent on the

LAST MONDAY IN NOVEMBER, 1903,

At 6 o'clock P. M. of said day, and unless paid prior thereto fifteen per cent will be added to the amount thereof, and that if said one-half be not paid before the last Monday in April, 1904, at 6 o'clock P. M. of said day, an additional five per cent will be added thereto.

And notice is hereby further given that the remaining one-half of the taxes on all real property in said Golden Gate Sanitary District for the year 1903 will be payable to the undersigned, Tax Collector of said Alameda county, as aforesaid, at the office of the said Tax Collector, as aforesaid, on and after the first Monday in January, 1904, and will be delinquent on the last Monday in April, 1904, at 6 o'clock P. M. of said day, and that unless paid prior thereto, five per cent will be added to the amount thereof.

Notice is hereby further given that all taxes may be paid at the time the first installment, as herein provided, is due and payable.

And notice is hereby further given that in accordance with said Section 3746 of the Political Code of the State of California, and after the

SECOND MONDAY IN OCTOBER, 1903,

All the taxes assessed and levied in said Golden Gate Sanitary District, whether first or second installment, before delinquency thereof, or, if delinquent, together with the percentage added thereto as is above set forth, may be paid to me at my office as aforesaid, at any time during business hours as aforesaid, and after said

SECOND MONDAY IN OCTOBER, 1903,

And upon such full payment being made, full receipts for the taxes, both first and second installments, will be given in accordance with law.

Dated at Oakland, California, this 12th day of October, 1903.

JAMES B. BARBER.

Tax Collector of the County of Alameda, State of California.

Probate Notice.

In the Superior Court of the County of Alameda, State of California.

In the Matter of the Estate of Elizabeth Delaney, sometimes written Elizabeth Delainey, Deceased.

Notice of Time Set for Proving Will, Etc.

Notice is hereby given, that a petition for the probate of the will of Elizabeth Delaney, sometimes written Elizabeth Delainey, deceased, and for the issuance to Florence T. Wilson of letters testamentary thereon has been filed in this Court, and that Monday, the 19th day of October, A. D. 1903, at 10 o'clock A. M. of said day, at the Courtroom of Department No. 4 of said Court, has been set for the hearing of said petition and proving said will, when and where any person interested may appear and contest the same.

Dated, October 6th, 1903.

JOHN P. COOK, Clerk.
By A. A. ROGERS, Deputy Clerk.
JOHN YULE[illegible] for Petitioner, 967 Broad[illegible]

LEGAL.

ORDINANCE NO.

AN ORDINANCE TO AMEND AN ORDINANCE ENTITLED, AN ORDINANCE REGULATING THE BUSINESS OF SELLING AND THE SALE AND GIVING AWAY OR OTHERWISE DISPOSING OF VINOUS, SPIRITUOUS, DISTILLED, MALT, FERMENTED, ALCOHOLIC OR INTOXICATING LIQUORS OR WINES, OR ANY ADMIXTURE THEREOF, AND REGULATING THE KEEPING OR MAINTAINING OF ANY PLACE FOR SUCH BUSINESS OR FOR THE SALE OR GIVING AWAY OF SUCH LIQUORS IN ALL PORTIONS OF THE COUNTY OF ALAMEDA, IN THE STATE OF CALIFORNIA, SUBJECT TO THE POLICE POWER OF SAID COUNTY.

PASSED, ADOPTED AND APPROVED BY THE BOARD OF SUPERVISORS OF THE COUNTY OF ALAMEDA, ON THE 17th DAY OF NOVEMBER, A. D. 1902.

The Board of Supervisors of the County of Alameda, do ordain as follows:

SECTION 1.

Section 8 of the above-entitled ordinance is hereby amended to read as follows:

"Section 8.—In order to obtain any license required by this ordinance, application in writing for such license must be presented to the Board of Supervisors of said Alameda County at a regular meeting of said Board, in open meeting, and then and there filed and left with the Clerk of said Board, together with the written recommendation then and there also presented, filed and left, signed by not less than six out of the ten of the residents residing nearest the place where the applicant or applicants propose to carry on the business, or to do the acts regulated by this ordinance. Such application must be verified by the affidavit of an applicant or applicants if a person or firm, or by the president or secretary of any corporation making application, and such verification must be made before the County Clerk of Alameda County or some duly appointed and qualified Notary Public of Alameda County, and such verification must be certified by such Clerk or Notary Public. Each of the signers of such written recommendation must be a free-holder in the County of Alameda, and be the 'head of the family,' as that term is defined by Section 1261 of the Civil Code of the State of California, and none of the signers of such written recommendation shall at the time of signing or at any time thereafter, before the final action on such application, be an applicant, or hold any license required by this ordinance.

"Such application shall contain and set forth, clearly and fully, the following noted matters and things:

"(a) The name and residence of the applicant or applicants, if a natural person or natural persons, and the principal place of business of applicant if a corporation; and how long applicant or applicants, if a natural person or natural persons, have resided in said County of Alameda, and when applicant, if a corporation, was incorporated.

"(b) The particular place or premises where it is proposed to carry on, under the license so applied for, any business regulated by this ordinance or to do any of the things regulated by this ordinance.

"(c) The name or names, or the residence or residences, if a natural person or persons, and the principal place of business, if a corporation, of the owner or owners of such particular place or premises where it is proposed to carry on under such license so applied for, any business regulated by this ordinance or to do any of the things regulated by this ordinance.

"(d) That the applicant or applicants are the only person or persons in any manner interested or that will be interested in the carrying on at such place or premises of any such business or there doing any of the things regulated by this ordinance.

"(e) Whether or not any such license as is required by this ordinance formerly issued to applicant or applicants has been revoked.

"(f) That the applicant or applicants (including the officers, agents and representatives of any corporation making application), are of good moral character, and suitable and proper persons to conduct any and all business regulated by this ordinance or do any and all the things regulated by this ordinance."

SECTION 2.

Section 9 of said ordinance is hereby amended to read as follows:

"Section 9.—If there is filed at any time with the Clerk of the Board of Supervisors of said Alameda County, a protest against the issuance of licenses for the sale of liquor in any election precinct of the County of Alameda specified in such protest, and if such protest is signed by electors qualified at the time of filing such protest, to vote in said precinct, equal in number to a majority of votes cast in that precinct at the last preceding general election, no license required by this ordinance shall in any event or under any circumstances, be granted within that precinct, or have any effect within that precinct, unless the applicant for a license under this ordinance shall also, in addition to the recommendation required by Section 8 of this ordinance, present to said Board of Supervisors a written recommendation signed by electors qualified at the time of presenting the recommendation, to vote in the precinct, and greater in number than the number of electors signing the said protest, and file and leave said recommendation with the Clerk of said Board of Supervisors."

SECTION 3.

Section 10 of said ordinance is hereby amended to read as follows:

"Section 10.—Every applicant must, at the time of filing of any such application as is required by Section Eight of this ordinance, deposit with the Clerk of said Board of Supervisors of Alameda County the sum of Five Dollars to defray the expenses of publishing the notice of this ordinance required to be published. And upon the filing of such application, said Board of Supervisors shall, at the regular meeting when such application is filed, or at the next regular meeting, fix the day and the hour of the day for hearing upon such application, which day shall not be less than ten days from the time when said Board takes such action so fixing the time for such hearing, nor more than thirty days from the time of filing such application.

"And after such deposit of Five Dollars shall have been so made with the Clerk, and after the Board shall have so fixed the time for such hearing, the Clerk of said Board of Supervisors shall cause to be published a notice, which shall state the fact that such an application for license to sell liquor has been made, together with the name of the applicant, the particular place or premises where applicant proposes to carry on such business, the names of the persons who have signed the written recommendation required by Section 8 of this ordinance, and the day and the hour fixed for the hearing of such application. Such publication must be once a week for two consecutive weeks in the newspaper of general circulation printed and published in said Alameda County nearest the proposed place of business. And no such application shall be heard until proof shall have first been made to the satisfaction of the Board of Supervisors of the publication of such notice as above provided. The place for such hearing must be the regular place of meeting of said Board of Supervisors of said Alameda County. And the Clerk of said Board shall pay for such publication out of the moneys so deposited with him."

SECTION 4.

This ordinance shall be in force and effect fifteen days after its passage.

Passed and adopted this 5th day of October, A. D. 1903, by the following vote:

Ayes: Supervisors Horner, Rowe, Talcott and Chairman Mitchell—4.

Noes: Supervisor Kelley—1.

JOHN MITCHELL,
Chairman Board of Supervisors of County of Alameda, State of California.

(Seal) Attest: JOHN P. COOK,
County Clerk and Clerk of the Board of Supervisors of Alameda County, California.

NOTICE.

Taxes for Sanitary Purposes for the Year 1903, in Fruitvale Sanitary District No. 2, in the County of Alameda, State of California.

To all taxpayers in Fruitvale Sanitary District No. 2, in the County of Alameda, State of California.

Notice is hereby given that the undersigned, Tax Collector of the county of Alameda, State of California, is in receipt of the assessment list or book of said Sanitary District for the year 1903, and that in accordance with the provisions of Section 3746 of the Political Code of the State of California.

Notice is hereby given that the assessment list or book for the year 1903 on all property within the said Fruitvale Sanitary District No. 2 have been received by me, and that the taxes as shown by said assessment list or book are now due and payable at my office in the Court House of said county, in the city of Oakland, county of Alameda, California, every day (except legal holidays) during office hours after the second Monday in October, 1903, and as follows:

The taxes on all personal property secured by real property, and one-half of the taxes on real property in the said Fruitvale Sanitary District No. 2 in said county of Alameda will be due and payable on the second Monday in October, in the year 1903, at my office in the Court House of said Alameda county, situated in the city of Oakland, in said county, every day (not a legal holiday) during office hours as fixed by law, and will be delinquent on the

LAST MONDAY IN NOVEMBER, 1903,

At 6 o'clock P. M. of said day, and unless paid prior thereto fifteen per cent will be added to the amount thereof, and that if said one-half be not paid before the last Monday in April, 1904, at 6 o'clock P. M. of said day, an additional five per cent will be added thereto.

And notice is hereby further given that the remaining one-half of the taxes on all real property in said Fruitvale Sanitary District No. 2 for the year 1903 will be payable to the undersigned, Tax Collector of said Alameda county, as aforesaid, at the office of the said Tax Collector as aforesaid, on and after the first Monday in January, 1904, and will be delinquent on the last Monday in April, 1904, at 6 o'clock P. M. of said day, and that unless paid prior thereto, five per cent will be added to the amount thereof.

Notice is hereby further given that all taxes may be paid at the time the first installment, as herein provided, is due and payable.

And notice is hereby further given that in accordance with said Section 3746 of the Political Code of the State of California, and after the

SECOND MONDAY IN OCTOBER, 1903,

All the taxes assessed and levied in said Fruitvale Sanitary District No. 2, whether first or second installment, before delinquency thereof, or, if delinquent, together with the percentage added thereto as is above set forth, may be paid to me at my office as aforesaid, at any time during business hours as aforesaid, and after said

SECOND MONDAY IN OCTOBER, 1903,

And upon such full payment being made, full receipts for the taxes, both first and second installments, will be given in accordance with law.

Dated at Oakland, California, this 12th day of October, 1903.

JAMES B. BARBER.

Tax Collector of the County of Alameda, State of California.

NOTICE.

Taxes for Sanitary Purposes for the Year 1903, in Piedmont Sanitary District, in the County of Alameda, State of California.

To all taxpayers in Piedmont Sanitary District, in the County of Alameda, State of California.

Notice is hereby given that the undersigned, Tax Collector of the county of Alameda, State of California, is in receipt of the assessment list or book of said Sanitary District for the year 1903, and that in accordance with the provisions of Section 3746 of the Political Code of the State of California.

Notice is hereby given that the assessment list or book for the year 1903 on all property within the said Piedmont Sanitary District have been received by me, and that the taxes as shown by said assessment list or book are now due and payable at my office in the Court House of said county, in the city of Oakland, county of Alameda, California, every day (except legal holidays) during office hours after the second Monday in October, 1903, and as follows:

The taxes on all personal property secured by real property, and one-half of the taxes on real property in the said Piedmont Sanitary District in said county of Alameda will be due and payable on the second Monday in October, in the year 1903, at my office in the Court House of said Alameda county, situated in the city of Oakland, in said county, every day (not a legal holiday) during office hours as fixed by law, and will be delinquent on the

LAST MONDAY IN NOVEMBER, 1903,

At 6 o'clock P. M. of said day, and unless paid prior thereto fifteen per cent will be added to the amount thereof, and that if said one-half be not paid before the last Monday in April, 1904, at 6 o'clock P. M. of said day, an additional five per cent will be added thereto.

And notice is hereby further given that the remaining one-half of the taxes on all real property in said Piedmont Sanitary District for the year 1903 will be payable to the undersigned, Tax Collector of said Alameda county, as aforesaid, at the office of the said Tax Collector as aforesaid, on and after the first Monday in January, 1904, and will be delinquent on the last Monday in April, 1904, at 6 o'clock P. M. of said day, and that unless paid prior thereto, five per cent will be added to the amount thereof.

Notice is hereby further given that all taxes may be paid at the time the first installment, as herein provided, is due and payable.

And notice is hereby further given that in accordance with said Section 3746 of the Political Code of the State of California, and after the

SECOND MONDAY IN OCTOBER, 1903,

All the taxes assessed and levied in said Piedmont Sanitary District, whether first or second installment, before delinquency thereof, or, if delinquent, together with the percentage added thereto as is above set forth, may be paid to me at my office as aforesaid, at any time during business hours as aforesaid, and after said

SECOND MONDAY IN OCTOBER, 1903,

And upon such full payment being made, full receipts for the taxes, both first and second installments, will be given in accordance with law.

Dated at Oakland, California, this 12th day of October, 1903.

JAMES B. BARBER.

Tax Collector of the County of Alameda, State of California.

Oakland Tribune.

Telephone............Private Exchange 9

ALLIED PRINTING TRADES UNION LABEL COUNCIL OAKLAND, CAL.

AMUSEMENTS.

Idora Park—Vaudeville.
Columbia—"Florodora."
Alcazar—"Lady Bountiful."
Central—"A Midnight Bell."
California—"Mr. Jolly of Joliet."
Tivoli—"Mignon," "Cavalleria Rusticana" and "I Pagliacci."
Grand Opera House—"Cleopatra."
Fischer's—"The Paraders."

TUESDAY........OCTOBER 13, 1903.

PERSONAL.

CASH paid for old gold at Halsey's, 514½ 13th; watches cleaned 75c, warranted.

LADIES wishing a free treatment of Hokara Skin Food send addressed postal, or call from 10 to 12 a. m., Hokara Skin Food Co., 150 7th st., Oakland. Phone Black 1261. c

ATTENTION! Clairvoyant, card reader; short time only; 25c; 1 to 5. 1063 Franklin st. Mme. La Roy. c

DOUCET'S FEMALE REGULATOR PILLS—Safe, effective, sure. Wishart's drug store, 10th and Washington sts., Oakland agents. c

SEE E. JOHNSON if you have any trouble with your chimney; all work guaranteed. Tel. Black 661, or 971 Broadway. c

FRECKLES, blackheads, smallpox pittings removed in one treatment; fine complexion guaranteed. M. E. Collins; office at the "Edmond," 919 Jefferson st. e

MADAME MOREAU, Specialist—Scalp treatments, baldness prevented; hair coloring; superfluous hair removed; scientific facial massage. 1065 Washington st.; phone James 3781. c

GAS CONSUMERS' ASSN. reduces your bill 20 to 40 per cent. 1004 Broadway.

MADAME SOUDAN, well known spiritual medium. Hours, 10 to 12; 1 to 6. 513 10th str., near Washington. Truth or no fee. c

FOR plants and seeds cheap go to A. G. Fleck. Store rooms, 5th and Washington sts.; nursery and green-houses, 36 h and Grove sts. c

MONEY TO LOAN
On Real Estate Security. Bank Interest.
HOLCOMB, BREED & BANCROFT (Inc.)
1060 Broadway, Oakland. c

RAG CARPETS, rugs and silk portieres woven to order and for sale at lowest rates. G. Matthew, 709 5th st., between Castro and Brush sts. Phone Blue 795.

PUPILS wishing assistance in making higher grades in school, please send name and address to Box 304, Tribune.

GENERAL NOTICES.

ARGONAUT TENT, No. 38, K. O. T. M. —Meets every Tuesday evening at 8 p. m., Maccabee Temple, 11th and Clay sts. R. M. Brown, R. K., 1509 Franklin st.; C. D. Lawton, 809 12th st., Com.

OAKLAND WINDOW CLEANING CO., S. E. corner 11th and Broadway.—Cleaning show cases, looking glasses, windows, paints, floors scrubbed, etc.; contracts by week or month. Business phone Red 3847. G. Figone, manager. Residence phone White 909. b

RESTAURANTS.

MERCHANTS' RESTAURANT, 472 9th st.—Has been remodeled and is now operated under the sole management of P. M. Miocovich. Phone Clay 21. Meals at all hours. Private parlors for parties.

CALIFORNIA RESTAURANT, former New Postoffice Restaurant —Name changed on account of U. S. Postal law; open day and night. 469 11th st., between Washington and Broadway, Oakland, Cal. Tel. Pine 541. C. Milischich and J. Crchum, props.

WANTED—MISCELLANEOUS.

PHONE BLACK 4301 all right. This means W. F. Denning, the sewing machine man of San Pablo ave. Easy terms, low prices, best machines. j

WANTED—Second-hand shelving and counters. Address "Cash," Box 530, Tribune Office. j

WANTED—A lady's saddle-horse, one that can be driven preferred, for the keeping or small compensation, with privilege of buying. S. T. Dodson, Dimond Postoffice, Fruitvale, Alameda county. j

FURNITURE and carpets to complete the furnishing of 42 rooms now being constructed; I will pay you 50 per cent more than dealers for large or small quantities. Please address Box 206, Tribune Office. j

FURNITURE WANTED—We will give you more cash for your furniture, or any kind of merchandise than you can get from any dealer or private party. A. Munro & Co., Auctioneers, 1501 Park st., Alameda. Tel. Grand 176. Oakland office 424½ 11th st.; Tel. Red 1984. j

FURNITURE WANTED — If you want the most money for your furniture, merchandise, etc., send for the Oakland Auction Company, 405 8th st., between Broadway and Franklin, under Galindo Hotel. Phone Cedar 621. j

WHAT is best home you have to offer for $100 cash, balance as rent? Oakland, Alameda or surroundings of few miles. Answer Box 513, Tribune Office, Oakland. j

SEARCHER OF RECORDS.

G. W. McKEAND—Searcher of Records and Examiner of Land Titles, removed to 458 8th st., west of Broadway, Oakland.

AGENTS WANTED.

AGENTS, either sex; $1 per hour; World's Only Dustless Sweeper. Address Room 1, 14 McAllister st., S. F., Cal. f

DENTISTRY.

DR. G. W. LEEK, 20 O'Farrell st., S. F., extracts or fills teeth painlessly by his wonderfully secret method; crowns, $3; metal or flexible plates, $3; bridges, $4; received 8 first prizes; no students; lady attendant; guarantee 12 years.

J. M. DUNN, D. D. S.—Dental Parlors, 1003½ Broadway, rooms 14-16, Union National Bank building, Oakland, Cal.

PHYSICIANS DIRECTORY.

DR. D. D. CROWLEY, 212-213-214 Central Bank Building.—Office hours, 2 to 3.30 and 7 to 8 p. m.

ADAMS, DR. F. L.—Office, Central Bank Building, 14th and Broadway; hours, 10 to 11 a. m., 4 to 5 p. m.; tel. Grove 861; residence, 1230 Telegraph ave.; tel Red 2256.

LOST AND FOUND.

LOST—Left on ferryboat Berkeley Sunday evening, 2 lady's rings. Finder will receive liberal reward. Box 527, Tribune. r

LOST—On Sunday, stickpin, violet with diamond center; $5 reward. H. W. Phelps, 1225 3d ave., East Oakland. r

LOST—Collection book, on 6th st., bet. Madison and Washington, with check for $30 on Stockton Bank, by P. D. Campbell to Beaudry & McAvoy, Oakland. Return to Geo. Hickman, 1st and Washington sts. and receive reward. r

LOST—Masonic watch charm. Finder please return to Box No. 542 and receive reward. r

VIAVI.

HOME treatment for mothers and daughters. Office, rooms 313-314 Central Bank building, corner 14th and Broadway. Hours, 9 to 5; tel. Clay 932.

SITUATIONS WANTED—FEMALE.

POSITION as housekeeper by refined middle-aged woman. Address Box 540, Tribune. h

WANTED—A position by a young lady; experienced bookkeeper and stenographer. Address S., Box 531, Tribune. h

WANTED—By competent woman work by the day, washing or cleaning; $1.50 day and car fare. Address 519, Tribune. h

ENGAGEMENT as day or night nurse. 511 24th st. h

TWO young ladies would like to do copying or addressing work at home. Address Box 536, Tribune. h

COMPETENT woman wants work by the day. Box 15, Dimond, Calif. h

JAPANESE girl wants situation to do cooking and housework in family. Address A. M., 368 7th st. h

EXPERIENCED Swedish girl wants cooking and housework; $30. Box 512, Tribune. h

FOR best female help and farm help see J. Armstrong, coal office, 515 11th st. h

HELP WANTED—FEMALE.

WANTED—Reliable girl for downstairs work and cooking; wages $25. Call or address 547 Chetwood st. e

WANTED—Reliable girl to care for two children. Call 1021 Magnolia st. e

WANTED—Competent girl for cooking and general housework; wages $25; references. Address Box 488, Tribune. e

GIRL for general housework; able to cook. Call at 632 Santa Clara ave., Alameda. e

WANTED—Lady partner with alto voice by lady soprano; must play piano. Room 27, Glenwood Hotel, 14th and Washington sts. e

WANTED—A girl for Standeford's candy store. 10 San Pablo ave. e

YOUNG girl for light housework. Apply 1269 West st., corner 16th. e

WANTED—Nurse girl for children. Apply 110 Vernon st. e

WANTED—2 chocolate and cream dippers; good salary to good ladies. Keller & Stulz, candy manufacturers, Oakland, Cal. e

M. & T. Employment Bureau, 105 Telegraph ave.; reliable female help furnished on short notice. e

SITUATIONS WANTED—MALE.

CHRISTIAN schoolboy wants place in private family; will work for board. Address Box 538, Tribune. g

YOUNG Japanese schoolboy wants place in American family; speaks good English. S. S., 583 16th st. g

ENGINEER would like a job running stationary engine; 15 years' experience; last 4 years running hoist at the Napoleon copper mine (just closed down); understands framing timbers, sharpening tools and common blacksmithing; best of references from last employer, Ben Williams. Address F. S. Glarding, 1647 Virginia st., Berkeley. g

A JAPANESE wants a position as schoolboy. S. Shino, 767 Webster st., Oakland. g

JAPANESE DAY WORK CO.—Competent help of any kind. 908 Telegraph ave.; Tel. Main 693. g

JAPANESE AND CHINESE EMPLOYMENT OFFICE— First-class help of every kind furnished. Tel. Black 2432. 415 7th st. g

HELP WANTED—MALE.

BOY wanted for painting. Call 1080 East 22d st. d

BOY wanted at Osgood's Drug Store, cor. 7th and Broadway. Inquire at office of Osgood Bros. d

WANTED—Energetic young man of good address as solicitor. Call at 425 15th st. d

WANTED—Lady or gentleman of fair education to travel for a firm of $250,000 capital; salary $1072 per year and expenses; paid weekly. Address, with stamp, J. A. Alexander, Oakland, Cal. d

GOOD hypnotic subject. Call soon after 7 p. m., 511 Hobart st., near Telegraph ave. d

MEN to learn barber trade; only requires two months, saving two years; catalogue and special offer mailed free. Moler System College, San Francisco, Cal. d

CARPENTERS wanted by C. Albert Henshaw, the "Steel Square Man"; evenings only. Henshaw's School of Practical Drawing and the "Steel Square" for building trades mechanics. 1504 Market st., San Francisco d

BUSINESS CHANCES.

$500 only for a country hotel with bar; not far from Oakland. P. C. Lassen & Co., 466 10th st. w

36-ROOM lodging house, $2500; 14-room lodging house, $1000; 8-room boarding and lodging house, $600; confectionery and ice-cream business, $800; fruit store, $300; delicatessen, $75; also other business chances. King's Real Estate, 457 9th st., near Broadway. w

BUSINESS place on Fruitvale ave., corner store with 7-room flat above; bargain. Owner, 454 34th st., Oakland. w

$5000—One of the best hotel properties in California, in a good business country town; profits will average over $400 per month clear of expense; sickness reason of sale. The Alden Co., 1118 Broadway, Oakland. w

TOLKER'S SAW FILING MACHINE CO. (incorporated), 20,000 shares of $10 par value; 1000 shares are to be sold at $1 per share, next 1000 at $3; a machine that will sharpen a butcher's or carpenter's saw in one minute; is automatic. Further information Dr. J. E. Moore, 1014 Broadway, Room 12. w

BARGAIN—Boarding and rooming-house 22 rooms; clears $100 month; 10 miles out; near 5 works; long lease; cow, horse, wagon, buggy, chickens; rent $25; water, wood, pasture free; investigate. Address Mrs. B. Kesham, Stege, Calif. w

GOOD business corner for rent, with flat above if desired. Address Box 497, Tribune. w

STORAGE.

THE Lyon-Dimock Storage and Movong Co., Inc.—Furniture and pianos packed, shipped, stored. 412 11th st.; phone James 921.

METALLIC warehouse—Separate apartments; money advanced. Porter, 466 8th st.; phone, James 2871.

ROOMS AND BOARDING.

LARGE sunny room and board for couple or two gentlemen; private home, fine bath. 946 Myrtle st. q

UPPER flat of 3 rooms; light housekeeping or party of young men; board if desired. 871 Adeline st. q

HOTEL ARLINGTON, 9th and Washington sts.—Elegant sunny suites and single; first-class board; permanent, special rates to families; very central. R. L. Willis, prop. q

WANTED—Room-mate by young gentleman; pleasant room; terms reasonable. Apply 946 Myrtle st. q

ROOMS AND BOARDING WANTED.

WANTED—3 or 4 comfortable rooms and board for family 4 adults quitting housekeeping; can supply some furniture if necessary; few minutes from narrow gauge. Box 514, Tribune. t

ROOM and board for a lady and 3 little girls in a private family where there are no other boarders; give particulars. Address Mrs. A. J. Murray, 1402 Post st., San Francisco. t

HOUSES AND ROOMS--WANTED.

WANTED DEC. 1—Furnished house for winter by small responsible family. Address Box 523, Tribune. 1

FURNISHED ROOMS—TO LET.

CHEERFUL, sunny rooms, convenient to steam and electric cars; use of telephone. 918 Adeline st. n

A FINE room in private family; central; part board if desired. Address Box 522, Tribune. n

THREE nicely furnished housekeeping rooms; gas; no children; $15. 1124 Myrtle st. n

SUNNY furnished rooms; private; no children. 569 East 17th st. n

LARGE, sunny suite of rooms, or singly; bedroom upstairs; sun all day; grate; use of bath and telephone; sitting-room downstairs; best central location; terms reasonable. Address Box 211, Tribune office. n

FURNISHED room for rent; use of bath and parlor. 1332 Filbert st. n

VERY desirable furnished rooms; sun all day. 541 19th st. n

$6—SUNNY furnished front room; bath and gas; centrally located; gentlemen preferred. 857 Grove st., bet. 7th and 8th sts. n

PALMER HOUSE, 1241 Broadway—Newly papered; housekeeping suites; transient; low rent. n

ROOMS any way to suit. 272 4th st. n

THREE sunny furnished housekeeping rooms; bath, gas and laundry; fine location, etc. Call between 10 a. m. and 4 p. m. at 768 18th st. n

TWO nice large sunny rooms with board, ensuite or single. Lakeside district. Address Box 501, Tribune. n

PLEASANT furnished room with bath. 1462 West st., near 19th. n

LARGE, sunny rooms, furnished complete for housekeeping. 413 19th st. n

SUNNY southeast room, suitable for one; also housekeeping; 1116 Brush. n

ELEGANT rooms for gentleman; fine beds; plenty of towels; single or en suite; use of bath; homelike and central; 1103½ Broadway. n

SUNNY bay window room suitable for 1 or 2 persons. 217 12th st. n

SUNNY single and 3 furnished housekeeping rooms, near Jefferson st.; no children. 626 14th st. n

THREE large furnished rooms for housekeeping; also others, in sunny corner house. 726 10th st. n

LARGE sunny furnished rooms. 1268 Harrison st., 3 blocks from narrow-gauge. n

TO LET—A fine sunny room at 116 7th st., Oak st. station. n

FOR RENT—Elegant sunny furnished rooms; private residence; central; reasonable. 1227 Myrtle st. n

FURNISHED room in private family for rent; reasonable 804 11th st. n

THREE rooms for light housekeeping, with private bath, large closets, etc.; the best of references given and required. Phone Black 5922. Box 530, Tribune. n

BEST house in town for furnished rooms; housekeeping; central. 616 12th st. n

FRONT and back parlor; convenient for housekeeping; piano. 419 6th st. Also furnished housekeeping rooms.

FURNISHED rooms, modern, sunny; 5 minutes' walk from broad and narrow gauge; breakfast if desired. Address Box 892, Tribune. n

ROOMS, ensuite or single; reasonable. "The Charleston," Mrs. G. M. Bevan, prop., 903½ Broadway. n

NEWLY FURNISHED rooms in an elegant home; sunny and central. 1219 Grove st. n

1389 FRANKLIN st.—Elegantly furnished rooms; use of parlor; narrow gauge 3 blocks. n

NICELY furnished front room; one or two gentlemen preferred. Call after 6 p. m. at 555 19th st. Mrs. Smith. n

KELSEY HOUSE, 535 24th st.—Furnished rooms; sunny or shady side of house. n

ELEGANT sunny furnished rooms for housekeeping and rooming. 334 Telegraph avenue. n

HOTEL MERRITT, 12th and Franklin sts. — Thoroughly renovated; sunny rooms; best board in Oakland for the money.

ARLINGTON HOTEL, 9th and Washington sts.—European, 50c to $1.50; American, $1.25 to $2; week, $1.50 to $6; special rates to families; gents' reading room; all street cars pass door; 2 blocks from broad gauge. M. W. Willis n

GOLDEN HOUSE, 462 12th st., Oakland; sunny rooms, single or en suite; new management; thoroughly renovated and carpeted throughout; transient a specialty. n

FURNISHED rooms. 615 15th st. n

MONTANA HOUSE, 820 Eighth st., clean, newly furnished rooms; rates reasonable. n

443 SAN PABLO AVE.—Nicely furnished suits; gas range; also single room. n

EVA BUILDING, 525 13th st—Furnished and unfurnished rooms; single or en suite; office rooms. n

FOR RENT—A newly furnished room; bay window; grate, privileges of bath. Apply 367 15th st. n

HOUSES UNFURNISHED—TO LET.

FOR RENT—$22.50—Sunny 6-room cottage on Vernon Heights; 15 minutes' walk from P. O. Geo. B. M. Gray, 454 9th st. 1

M. & T. Renting Exchange, 105 Telegraph ave.—Furnished and unfurnished houses and rooms for rent. 1

FOR RENT—$40—11-room house; every modern convenience; gas and electric lighting; large lot; driveway, etc.; fine location. Holcomb, Breed & Barnard. 1060 Broadway. 1

A 9-ROOM house. 1252 Franklin st., near 15th st. 1

SOME OF OUR CHOICE OFFERINGS:
$32.50—Fine 8-room house; 4 blocks to local train.
$45—Elegant new home; close to schools, etc.
$37.50—Nos. 3790 and 3794 Telegraph ave.; these are fine.
$35—Close to town and local train; 8 rooms and bath; newly renovated.
$30—Two elegant new flats; 2 blocks to local train.
$30—Two lower flats; close to town; nothing better.
$30—Fine flat, No. 1909 Market st.; sunny.
$20—Elegant 5-room cottage; something fine.
We have many more.
LAYMANCE REAL ESTATE COMPANY,
460-462 Eighth St.

HOUSES FURNISHED—TO LET.

FOR RENT—Completely furnished modern house of 7 rooms and bath; barn on place; good yard; 569 Albion st., bet. Telegraph ave. and Grove st. Apply 1103½ Broadway, rooms 14 and 16, from 9 to 12 a. m. o

FOR RENT—$100—House of 14 rooms completely furnished, suitable for boarding-house; a number of boarders now in the house. Apply to C. K. Marshall, 1118 Broadway. o

A SUNNY cottage of 5 rooms, furnished. Apply 1026 60th st. o

LODGING HOUSES—FOR SALE.

60 rooms; rent $150; lease; price $2300.
40 rooms, furnished; present landlady has some few articles for sale; $200 gets the house.
15 rooms; clears $40; price $500; bargain.
8 rooms; rent $22; clears $25; price $275.
WILL sell at inventory, on account of sickness, notion and delicacy store. Mitchener & Barton, 1010 Broadway.

PALMISTRY

MME. NEERGARD, 2009 Sutter st., S. F.; hours 1 to 4; evening. Sunday, by appointment. Tel. Polk 2664.

NOTARY PUBLIC.

NOTARY PUBLIC—Legal papers carefully drawn [illegible] st.; phone James 2871 [illegible]

FLATS TO LET.

PARLOR floor of 4 very desirable unfurnished rooms; good location; low rent to adults. 1664 Webster st.

FOR RENT—$22.50 and $27.50—4 and 6 rooms; brand new; elegant; every modern convenience; fine porch and nice yard; handsome apartment house in the prettiest and most central location; janitor service included.
E. J. STEWART & CO.,
1008 Broadway, Oakland.

NEW sunny flat 6 rooms; electric light, gas, etc; 491 12th st. Apply at new building, cor. 23d and Valley sts; $25

UPPER flat 3 rooms with private hall; 3 large closets; bath, hot water; sunny, modern house; price $20. 584 31st st.

FOR RENT—Furnished upper flat 5 rooms; rent $33. Apply 810 13th st., near West st.

LOWER flat 4 rooms; gas; rent $9. 843 Fallon st., bet. 6th and 7th.

"THE DUNDAS."
SELECT new apartment house, just opened, corner San Pablo ave. and 17th st.; apartments of 3 and 4 rooms to rent, furnished or unfurnished; private bath to every suite; janitor service; gas, range, etc.

FOR RENT—4 new sunny flats, 6 rooms, central; $30, $35. Inquire 535 19th st.

FOR SALE—MISCELLANEOUS.

21c—Japan matting; 100 rolls just in.
Matting tacks free with each order.
$1.50—Full size beds in solid oak.
60c—New cotton comforts; see these.
$1 per pair—Feather pillows; good.
50c per yard—First quality linoleum.
$1.25 per dozen—Whist tables rented.
We check your trunks
Or store them three days free.
AUSTIN BROS.,
825-831-838 San Pablo Ave. x

FOR SALE—Lady's fine coat; also 2 fine suits. Room 27, Glenwood Hotel, 14th and Washington sts. x

FOR SALE—Horse and wagon, 4 stands bees, 3 incubators, 1 bone grinder, 100 laying hens, 100 white Leghorn pullets, 4000 feet old lumber, 400 feet wire netting. B. Z. Miller, north end Peralta ave., Fruitvale. x

FRESH milch cow for sale at 502 48th st., Alden, Cal. x

INCUBATORS—108 and 216-egg Jubilee, new, with brooders; cheap. 11 Telegraph ave.; Tel. Lake 841. x

NOW is your time—The largest stock of fine second-hand furniture and carpets ever shown in Oakland; the contents of 3 houses complete; before buying see them on exhibition in our large salesrooms just opened at 401-403 8th st., cor. Franklin, under Galindo Hotel). The Oakland Auction Co.; phone Cedar 621. x

FAST driving pacer; young, sound; thoroughly broken; lady can drive. Gates' Stable, 13th and Webster sts. x

CLOSING-OUT sale of furniture still going on at No. 361 12th st.; everything goes; come in early and secure the bargains; private sale only. Oakland Commission Co., 361 12th st.; phone James 1801. x

FOR SALE at a bargain—Lady's wheel, jewel gas range, 4 burners; invalid's chair, patent steel frame roller and flat top office desks, counters, awning and shelving. Call at 361 12th st.; phone James 1801. x

WILL sell or exchange for auto or locomobile 3-year-old thoroughbred trotting mare, new rubber-tired open buggy and harness, $250. P. O. Box 50, Stege, Calif. x

FOR SALE—An 8 months' old shepherd dog. 1868 8th st., West Oakland. x

LEGHORN Pullets and cockerels, blooded; cheap. 398 Perry st. Tel Lake 841. x

GOOD horse, suitable for peddler; for sale cheap. 1317 7th st. x

PAPER route for sale; best newspaper; good neighborhood; a bargain. Address F. A., 276 11th st., Oakland. x

MANDOLIN, beautifully inlaid with shells; excellent tone; high-priced German instrument; party going East; offer wanted. Call at 1185 23d ave. x

1903 CLEVELAND racer; used only few times; cost $50; will sell for $3. Chas. Lowenberg, Dimond, Alameda county, Cal. x

FOR SALE—Bay gelding, 4 years old; well bred; fast road horse. Cal at 13th St. Stables. x

PIERCE wheel, 1903 model; $5; little used. Call 898 Broadway. x

FOR SALE—Fresh milch Jersey cow and calf. Address 410 13th st. x

FOR RENT OR SALE—Fine upright piano, 2210 Bancroft. x

TENTS and flags, all sizes; used a short time only, at less than factory cost. Salinger's, 11th and Washington sts.-x

MONEY TO LOAN.

FOR a strictly reliable private place to borrow money on furniture, pianos or jewelry. Same can be returned in monthly payments. See A. W. Berry, 1165 Washington st. z

$1100 to loan on improved real estate. Call at Room 43, Gregory Block. z

MONEY loaned on mortgage of real estate by McKeand, 458 8th st. z

ON furniture, pianos, diamonds, etc., without removal or publicity; any amount; low rates. Porter, 466 8th st. z

MONEY loaned on furniture, pianos, machinery, lodging houses, buggies, wagons, bicycles, jewelry, warrants, notes, accounts, etc.; 20 per cent up. King's Real Estate, 457 9th st., near Broadway. z

MONEY to loan—Any amount on furniture, pianos, jewelry, or any good security; if you want money
SEE R. E. TROY, 455 9th st. z

MONEY TO LOAN
On Real Estate Security. Bank Interest.
HOLCOMB, BREED & BANCROFT (Inc.)
1060 Broadway, Oakland. z

MONEY loaned to salaried people, retail merchants, teamsters, boarding houses without security; easy payments; largest business in 46 principal cities. TOLMAN, 553 Parrott Bldg., San Francisco. z

FROM $100 up, any amount on real estate. Du Ray Smith, at G. L. Mix & Co., 956 Broadway.

LOANS to salaried people; no security. Oakland Loan and Trust Co., room 25 1003½ Broadway; hours 10 to [illegible] z

MEDICAL.

ATTENTION, LADIES!—Dr. O'Donnell, 20 years a specialist on female complaints, treats skillfully and scientifically all private diseases peculiar to women, by improved and painless method. Prompt relief guaranteed in every case without operation or danger. Consultation and advice free. Suppressed menstruation treated, the unfortunate helped. My special home treatment is a sure cure for those unable to call. Dr. G. W. O'Donnell, office and res., 1018 Market st., S. F.

DRS. GOODWIN, 733 Turk st.; oldest specialists in S. F.; expert in obstetrics, irregularities, etc.; maternity home; infants adopted; reliable, skillful; latest scientific treatment; instant relief; $10; 30 years' experience; hours, 10-2, 2-4, 6-9.

MRS. D. ALLEN, lady's specialist, 1118 Market st., San Francisco—Private apartments for confinement cases; consultation free.

A STRICTLY private and secluded residence for women; everything confidential. Mrs. Emile Funke, 1416 8th st., Alameda. Infants adopted.

BERKELEY REAL ESTATE.

$3600—Berkeley cottage home; 7 rooms; street work; cement sidewalks; rent, $35; south front; close to University; easy; must sell; no agents. See owner, 2225 Dwight Way, Berkeley. u

ELECTROLOSIS.

SUPERFLOUS hair and moles removed painlessly and permanently with electric needle. Mrs. P. C. McMillan, 1083 Clay, room 10; tel. Brush 161.

REAL ESTATE.

LAYMANCE REAL ESTATE CO.
460-462 Eighth street, Oakland, Cal.

WE MAKE A SPECIALTY OF LARGE REAL ESTATE TRANSACTIONS
—BUT—
WE GIVE EVERY ATTENTION TO SMALL ONES.

NEARLY 7% NET.
$20,000—A fine modern 3-story structure, renting for $1500 per annum; leased for 5 years; Tenant pays water and repairs; adjoins one of Oakland's best business blocks and rapidly advancing in value.

A GOOD INVESTMENT.
Good fine corner lot, 75x100, with 2-story structure, immediately adjacent to business section; this is a cheap property with splendid future assured.

BEAUTIFUL MANOR.
$7500—A magnificent home, terraced; lot 150x140; stone coping, cement walks; beautiful shrubbery; lake view; $10,000 was loaned once on this property. A sacrifice.

ELEGANT HOME.
$6250—A superb residence, 9 rooms and bath; finely finished interior, with every convenience; lakeside district; within 5 minutes' walk to banking center.

LINDA VISTA HOME.
$6000—We offer this magnificent residence of 11 rooms with modern appointments as a rare property. Artistically arranged and finely finished interior, electricity; concrete foundation; marine view; terraced lot. Owner involved and must sell.

FINE INCOME PROPERTY.
$3,500—Fine 2-story house; 8 rooms, alcove and bath; 2 mantels; high basement, laundry and gas fixtures; in perfect condition; can be used as flats and bring in large rental; within 5 blocks of postoffice.

SPLENDID HOME ON EASY TERMS.
Situated in one of the choicest sections of city; accessible to every public facility; this beautiful, new, modern residence presents an opportunity for any responsible person to obtain an up-to-date residence practically on their own terms.

A SACRIFICE.
$3,100—An extra well built house, 8 large rooms and bath; with lot 50x150; close to locals and car line; house cost $3000 to build.

$2,250—Fine, modern cottage; 5 rooms and bath; lot 33x112; prettily situated; near Adeline; cheap.

$2,200—Splendid cottage, 6 rooms and bath; elevated lot 50x100; picturesque spot in Piedmont; cost $2800; 1 block from car line.

REDUCED FOR QUICK SALE.
$1,800—Pretty baywindow cottage, 5 rooms and bath; corner lot; one block from San Pablo cars and Santa Fe railroad.

$1,350—Neat cottage, 4 rooms; nice location; just the place for railroad employe.

$2150—Fine lot, 40x100, situated on Telegraph ave, near 31st st; adjacent to magnificent residences.

$550—Lot 80x110; one block from San Pablo ave and near Santa Fe R. R.

LAYMANCE REAL ESTATE CO.,
460-462 Eighth street, Oakland.

$1650—4-room cottage, chicken-house; in the line of improvement; lot 40x190 feet; reduced from $1400 for quick sale; owner non-resident; you will miss a good thing if you don't look this up.
F. F. PORTER, Sole Agent, 466 8th st. u

FOR SALE—A new 7-room cottage; all late improvements; terms easy; in East Oakland. A 5-room new cottage in Berkeley; terms easy. Apply C. E. L. Sease, 1827 Myrtle st., Oakland. u

$2500—Comfortable cottage with baywindow and high basement; lot 140 feet deep; fine large barn, gravel driveway; nice neighborhood; street work all done; above San Pablo ave.; terms if you like. J. S. Myers or George W. Austin, 1002 Broadway Oakland. u

FINE ranch of 175 acres in Eldorado county in exchange for Oakland or Berkeley unimproved property. Apply to C. E. L. Sease, 1827 Myrtle st. u

$3500—2 houses; lot 50x150; rent $28; East Oakland. Also
$1500—Lot 50x152; on 34th st., east of Telegraph ave. Also
$6500—Good business income corner on Clay st.; will take half cash and smaller property or vacant lots, or ranch or mortgage back for the balance. Agents or owners send propositions to M. R. Lyle, 428 10th st. u

FOR SALE—N. E. cor. 18th and Filbert sts.; just completed; oak finish throughout; $4500. u

BARGAINS—100x125, N. E. cor. Prince and Telegraph ave. 100x100, improved property, cor. Jefferson and 16th sts. Murdock, 16 Chronicle Building, San Francisco. u

GEO. B. M. GRAY
454 Ninth St. Oakland, Cal.
$2100—Cosy, well-built 5-room cottage; south front; close in.
$2500—Colonial home, hearly new; 5 large rooms.
$3600—Price reduced; thoroughly well-built new home; 6 rooms and alcove; easy terms; near Telegraph ave.
$3750—Price reduced; new 7-room home on Vernon Heights; close in; fine location; investigate.
$20 per foot; 32d st., near West.
$20 per foot; northeast cor., near San Pablo ave. and Adeline st.
$20 per foot; splendid lot on 5th ave., overlooking F. M. Smith's place.
$22.50 per foot; 10th ave. lots; 1 just sold.
$22 per foot; best bargain in neighborhood; near 31st and Grove sts.
$20 per foot; high, sightly lots in Peralta Heights.
BARGAIN IN FINE RESIDENCE SITE. One of the finest in Oakland; 65x145; surrounded by some of Oakland's finest and most costly homes; investigate.
AGENTS FOR ADAMS POINT PROPERTY. NO FINER RESIDENCE DISTRICT. u

COTTAGE, 8 rooms, 60th st., Oakland; lot 50x100; price $2400; small cash deposit, balance at 6 per cent. Address M., owner, 16 Chronicle building, San Francisco. u

RANCH FOR SALE.
PROPERTY OF THE MAY ESTATE IN THE HEART OF LIVERMORE VALLEY.

315 acres of first-class farming land, all under cultivation; farm houses, etc.; two miles from Livermore.

80 acres of first-class farming land adjoining above property.

160 acres of pasture land, fenced and well watered; part of the May estate.

For sale as a whole or in lots to suit purchaser. Apply to

W. H. CHURCH or A. W. FEIDLER.
Oakland. u

MONTGOMERY & TILLEY, 106 Telegraph ave.—Real estate, insurance, renting, collecting and loan agents; lodging houses and business chances a specialty; money loaned on pianos and furniture without removal or publicity. u

EDUCATIONAL AND MUSICAL.

J. F. PALMER—Teacher mandolin, guitar, banjo; instruments free to pupils to take home. Studio rooms, 1 and 2, 462½ 13th st.; phone Brock 279. y

COOKING made easy—Taught in your own kitchen; styles new and old. Miss Cordon, 1229 Franklin; phone Red 581.

REAL ESTATE.

TAYLOR BROS. & CO.
Real Estate Agents.
Fire Insurance and Financial Agents.
Telephone Cedar 351. 1236 Broadway, Oakland, Cal.

BARGAINS IN COTTAGES.
$1100—Cottage of 5 rooms; lot 40x140 feet; near Piedmont ave. and new cross-town ferry; $250 cash, balance easy terms. No. 1105
$2650—5 rooms, bath, laundry and high basement; lot 40x119 ft.; barn and driveway; 34th st., bet. Telegraph ave. and Broadway; renting at $22.50 per month; must be seen to be appreciated. No. 1174
$2500—Very nobby 5-room cottage, renting at $22.50 per month; lot 30x100 ft.; on West st.; close in; reduced from $3000; payments, $500 cash, balance easy terms—long time; mtg. sale. No. 1148
$2600—Very nobby two-story cottage, strictly modern; 6 rooms and bath, latest plumbing; good barns and driveway; lot 30x92 ft.; bet. Market and San Pablo ave.; close in; a genuine snap. No. 1168
READ THESE CAREFULLY.
$3250—Large, two-story residence, 10 rooms, strictly modern, lot 50x30 ft.; on West st., close to local trains; surrounded by elegant homes; owner compelled to sell; price reduced from $4000; flat loan of $2500. No. 1052
$3000—Handsome two-story, 7-room residence; insured for $2000; lot 30x90 ft.; cement walks; every appointment first-class; renting at $30 per month; Hamilton place, near Oakland ave; price reduced from $3500 for immediate sale; small cash payment and easy terms on balance if desired. No. 1169
$4250—Very handsome two-story residence, new and strictly modern; 7 rooms and bath; bet. Oak and Madison sts., about 1 block from local trains; will rent for $40 per month; a genuine bargain for any one desiring convenience to center of city and local trains. No. 1172
$4000—Very nobby two-story cottage, 7 rooms, bath and laundry; lot 35x100 ft.; new and strictly modern; combination fixtures; fine view of Lake Merritt and foothills; bet. Lake Merritt and Madison st.; must be seen to be appreciated. No. 1171.
$7500—Very large 9-room residence, elevated position, overlooking Lake Merritt; recently mortgaged for $10,000, and price reduced for immediate sale from $12,500; corner lot, 50x140 ft.; cement walks, cement coping, beautiful lawn and shade trees; ground can be divided into 3 lots; we invite inspection of this property as an investment or a home. No. 1152.
BARGAINS IN VACANT LOTS.
$1000—8 lots on 22d ave.; high and sightly location; part cash and easy payments on balance.
$1000—50x110 ft., on Moss ave.; 3-ft. terrace; finished st.; fine residence location; owner will build to suit purchaser if desired.
$1000—50x100 ft. on Hanover ave.; very sightly, overlooking Lake Merritt.
$1200—40x182 ft. on Vernon st., Vernon Heights, in the very best residence portion; elegant view; price reduced for immediate sale. No. 0279
$2500—60x140 ft. on a terrace about 3 ft. high, with cement retaining wall and coping; finished street; cements walks, etc.; on one of the choicest corners, 2 blocks from Lake Merritt and on street car line; easily worth $60 per front ft.; mortgage foreclosure sale.
OUR RENTAL LIST.
$25 per month—New 6-room upper flat, strictly modern; on Castro st.
$25—New 6-room upper flat; 26th st., near Telegraph ave.
$22.50—New 5-room upper flat; Grove st., near 28th.
$22.50—New 5-room upper flat; 23d st., near Telegraph ave.
$30—Very handsome 9-room residence; Vernal ave., Piedmont; large lot.
$90—Furnished, 18 rooms, private boarding house on E. 12th st., on cor., 2 blocks from Lake Merritt.
TAYLOR BROS. & CO.,
Telephone Cedar 351. 1236 Broadway, Oakland, Cal. u

R. M. ANTHONY 422 Tenth street.
$5,500 — Beautiful home; lot 125x125; northeast corner; good 2-story house, 9 rooms; furnace; stable; lot 3 feet above grade; best residence locality; central; 1 block to electric; street work done; one must see this property to realize how very cheap it is.
$3500—Beautiful modern house, 9 rooms; small stable; lot 40x130; northwest corner; iron fence, cement coping; commanding view; easy terms; buildings cost over $3500 and are as good as new; East Oakland.
$2150—Nearly new, 2-story, 7 rooms; near local and electric; all street work done; lot 40x100; southern frontage; elevated site; East Oakland.
$1500—House, 7 rooms; lot 25x138; Union st.; near 14th st.
$1600—Cottage, 5 rooms; lot 35x125; street work done; near electric; very cheap.
$1850—Modern house, 2 stories, 7 rooms; lot 43x125; between Telegraph ave. and Grove st.; easy terms.
$1850—Nice cottage, 6 rooms, between Market and West sts.
$3000—Just finished with every modern convenience, 2 story, 6 rooms; lot 40x125; close to electric; street work done; very desirable residence locality; $800 cash.
$3000—Cottage 6 rooms; lot 84x112; very desirable; central location.
R. M. ANTHONY,
422 10th st., u Oakland.

HERE IS SOMETHING GOOD.
112 feet on 37th st. will be sold for $15 per foot; close to new ferry station; will double in value.
$1550—Pretty new modern cottage of 4 rooms, bathroom, pantry; north side of st.; close to Golden Gate station; easy terms.
Hundreds of properties on our books.
Jas. S. NAISMITH,
464 12th st., u Oakland.

J. TYRREL 506 NINTH ST.

$500 down will buy an elegant 8-room house; bath, laundry, barn, etc; 50x150; on 9th ave., near Clinton station; price $4000.

BARGAIN! BARGAIN! BARGAIN!
5-room cottage, nearly new; north side Brockhurst st., near Grove; 30x100; $2400.

$850—4-room house, 25x104; 18th st., near Peralta.

$1150—Glen ave., Piedmont; 5-room cottage; 40x140, with barn.

$4250—8-room house; Castro st., near 11th st.; 33x75.

FLATS—$8000 for a property on 8th st. that will rent for $90 per month.

$600 for a lot on a good st., 35x125; street work and sidewalks all in. u

FOR SALE—$15 per front foot (foreclosure); desirable location; lot 65 feet frontage; 200 feet from street car.
—ALSO—
Business and residence lots centrally located; would exchange or would take in part payment a fine pair of horses and carriage or an automobile. Roberts & Tower, 972 Broadway. u

INCOME PROPERTY.
ELEGANT DOUBLE FLAT.
Eight large rooms each; beautiful grounds, palms, roses, etc.; splendid neighborhood; northwest corner 9th ave. and East 23d st., East Oakland; lot 150x100.
—PRICE $5650—
Address 1441 East 16th st., Fruitvale, or room 217, Rialto building, S. F. u

J. TYRREL, REAL ESTATE,
506 Ninth Street.
$850—4-room house; 18th, near Cypress; st.; 25x104.
$1600—New 5-room house; 35x100; within 5 minutes of 23d ave. station.
$800 down and $20 per month will buy a 6-room house on north side of 33d st., near West; $2250.
$3200—New 6-room house; 40x125; Howe st., near Moss ave.
$700—For 50x98, on east side of 23d ave., between 19th and 20th sts.
$1150—50x140; south side of 31st, between Grove and West sts.
$1700—50x128; north side of Monte Vista ave., west of Oakland ave.

REAL ESTATE.

BARGAINS.

OAKLAND.

$1200—A small cottage on 27th st., near Telegraph ave.; lot 37x130.
LOTS on Chestnut st., bet. 8 and 10th, at a great reduction; finest location in Oakland for a home.
A LARGE house on Telegraph ave. of 9 rooms; finished in hard wood; lawns, trees, barn, etc.; must go.

BERKELEY.

$2200—Two new cottages in Berkeley, 5 rooms; lot 36 feet front; easy terms.

M. L. WURTS,
17th St. and Broadway. u

MONEY TO LOAN
On Real Estate Security. Bank Interest.
HOLCOMB, BREED & BANCROFT (Inc.)
1060 Broadway, Oakland. u

HOLCOMB, BREED & BANCROFT,
1060 Broadway, Oakland.

$375. $375. $375.
CHOICE building lots, 40x120; street work complete; fine location and surroundings; just a few left; one-half cash, balance easy.
—L. T.—
$500 cash, balance same as rent—New 5-room cottage nearly completed and a little beauty; street work complete; fine neighborhood; close to Telegraph ave.; see plans at office.
—M. A. C.—
$2700. INVESTMENT. $2700.
TWO 7-room houses, lot 65x136; always rented; close to Adeline sta., schools, etc.
—D. C. B.—
$1700 Bank Property. $1700.
STORE and flat of 5 rooms, etc.; on 7th st., near Adeline station; part cash, balance on easy terms.
—1157—
$2750. Bank Property. $2750.
EIGHT-ROOM house, bath, etc.; cement cellar; on fine corner; barn, driveway, etc.; lot 75x125; property will subdivide and give 3 extra lots.
—21-M.—
$4000. $4000. $4000.
WE are offering an elegant home on Webster st., within easy walk of narrow gauge train; 9 rooms; modern; fine order; ring up Main 147 and get full particulars.
—1668—
HOMES built to suit your ideas on small cash payment and balance as paying rent.
HOLCOMB, BREED & BANCROFT,
1060 Broadway, Oakland, Cal. u

W. F. O'BANION, 466 8th St.
$550—House of 3 rooms; lot 35x126 feet; located on 49th st., near Telegraph ave.; good corner.
$850—3 rooms; lot 44x126.
$2100—5 rooms; high basement; good house and barn; on alley, near Market and 26th sts.
$19—5 rooms; bath; electric light.
2 flats on corner and 1 cottage adjoining; large barn; rent $35 per month; close to business center; lot 50x100 feet.
$1000—Lot 100x232 feet; fine location.
$2400—7 rooms, bath; north of 7th st., 5 minutes' walk to Market st. local train.
$1000—4 rooms, near 22d and Brush sts.
$5500—11 rooms; a fine well built house; lot 100x150 feet; elegant corner. u

$350—Lot 50x100 feet; only 150 feet from Telegraph and Shattuck aves.; cheapest lot ever offered in this vicinity. Geo. H. Vose, Real Estate, 1118 Broadway. u

$2600 only—For a fine cottage of 8 rooms fixed for 2 families; part rented for $16.50 per month; balance occupied by the owner; all street work done. Apply to P. C. Lassen & Co., 466 10th st. u

FOR SALE—Modern, new 2-story, 7-room house; large closets; bath and washroom; 2 toilets; interior pine finish; all nicely tinted; cement walks and all st. work done; this house must be seen to be appreciated. Apply 563 14th st. Price $3500. u

A. J. SNYDER

Real Estate Broker and Dealer

467 Ninth St., Oakland, Cal.

SEVENTH ST. flats—Pay $360 a year on an investment of $2700; near Adeline st. station; this property is in good condition; new plumbing throughout.

SIXTH ST. flats—$540 per year on an investment of $4000; new.

COTTAGE of 5 rooms and bath; lot 30x103; west of Telegraph ave.; near in; only $1200 cash required.

A. J. SNYDER

Real Estate Broker and Dealer

467 Ninth St. u

FOR SALE—3 desirable corner lots in town, suitable for business; may double in value within a year; call and see them. E. C. Sessions, Real Estate, 422 10th st. u

WANTED—For cash, 5-room cottage near Telegraph ave. or Grove st., bet. 20th and 60th sts.; must be bargain. Roberts & Tower, 972 Broadway. u

TO EXCHANGE.

FOR SALE CHEAP—11-room house on Beacon Hill, Santa Cruz; all modern conveniences; finest location in the city; will exchange for property in Oakland, Berkeley or San Francisco. Apply to W. T. Vahlberg, Tribune. v

TYPEWRITERS.

ALL kinds of typewriters repaired, bought, sold and rented at Bannan's 307 Montgomery street, San Francisco.

SANITARIUMS

ST. MARGARET'S SANITARIUM, East Oakland, 1060 1st ave., southeast corner East 12th st. Phone Ash 51.

ATTORNEYS-AT-LAW.

A. L. BLACK, Attorney-at-Law, rooms 26 and 27 Broadway; phone Brush 81.

B. H. GRIFFINS, Attorney-at-Law, 921 Broadway, Oakland; telephone Red 501.

GEO. EDGAR JACKSON, Attorney-at-Law, 921 Broadway, Oakland.

FREDERICK E. WHITNEY, Attorney-at-Law, removed to 921 Broadway, rooms 17 and 18; telephone Black 501.

HAROLD L. MARTIN, Attorney-at-Law, rooms 15 and 16, 921 Broadway.

BROOKS & HARGIS, Attorneys-at-Law, Parrott Building, San Francisco; telephone Jessie 601.

A. A. MOORE, Attorney-at-Law, rooms 51 and 52, 418 California st., San Francisco, Cal.; telephone Red 2621.

GEORGE W. LANGAN, Attorney and Counselor-at-Law, Livermore, Cal.; practice in all courts.

BEN F. WOOLNER, Attorney and Counselor-at-Law, and Notary Public, 1003½ Broadway, rooms 7 and 8.

CLINTON G. DODGE, rooms 15 and 16, 906 Broadway.

SAMUEL BELL M'KEE, Attorney-at-Law, 957 Broadway, Oakland, Cal.

GEORGE E. DE GOLIA, 957 Broadway, northeast corner of 9th st., Oakland; room 2; telephone No. 38.

JOHNSON & SHAW, Law Office, 969 Broadway, rooms 49, 50 and 51.

MELVIN C. CHAPMAN, Attorney-at-Law, has removed to 905 Broadway, Oakland, Cal.

SNOOK & CHURCH, Attorneys-at-Law, 922 Broadway, over Union Savings Bank.

RAILROAD NEWS OF INTEREST

WHAT THE MEN ARE DOING IN THE WEST OAKLAND YARDS.

A wedding of unusual interest to railroad men took place last Saturday evening when Miss Ethel White, daughter of Mr. and Mrs. W. H. J. White of this city, became the wife of J. Pryall, the well-known Southern Pacific clerk. The ceremony was performed by the Rev. Father McNally at the home of the bride, 1220 Webster street, and was witnessed by a large number of the young couple's friends.

Mr. Pryall has been connected with the Southern Pacific for five years, and has been for the greater part of that time in the master mechanic's office. The newly-wedded couple are at present on their honeymoon and will reside on their return in Oakland.

NEW FLOAT WILL BE LAUNCHED IN A FEW DAYS.

Only a few days will elapse before the new car-float is launched. The pilot-house is at present being erected and when the rails are put down all structural work will have been completed. Just before being launched, however, a coat of copper must be given the body of the barge. At present only a small force is working on her.

S. P. BOATS ARE RECEIVING THEIR ANNUAL INSPECTION.

This is the time of year when the Southern Pacific boats are generally submitted to the State officials for inspection. Half a dozen have been officially recognized as seaworthy during the last two weeks. Saturday the Piedmont laid off and was inspected. The result was favorable and she received her papers. A like result followed the inspection of the tug Rival. On October 27 the Solano will be inspected.

SEEN AND HEARD IN MANY CORNERS OF THE YARD.

A. P. B. Henning, foreman of the rolling stock equipment department, has gone to Plumas county, where he will investigate placer mining conditions.

Billy Long, blacksmith helper, laid off yesterday morning.

Fred Bastian is forging out eight large novo steel tools for the new Pullman lathe at the car shop.

Billy Edwards, blacksmith, laid off today to attend an old friend's funeral. Billy knew him a number of years ago in Wales.

Mike Mahoney has left the blacksmith shop and will accept a position at Point Richmond.

John Lefferd has accepted a position with a mechanical company at Sausalito.

Gordon McKenzie will sail on the steamer Arizona when she leaves San Francisco for New York, via Panama the 27th of this month.

Frank Merrill and Tom Lefferd will soon leave on their annual vacation, as the heavier work has been completed at the ship yards. They will probably go quail hunting in the vicinity of Red Bluff. As the open season for ducks draws near, the boys are getting their old skiffs fixed up and their "double-barrels" out. Sunday "Chick" Cooper and Tom Rudech devoted the afternoon to putting up a duck-blind near the narrow-gauge depot. These two machinists are ardent devotees of the sport and expect to make a killing this year.

Business is picking up in the marine boiler department again. Several boilers have lately been sent down to Cooper for general repairs.

AN OLD ESTATE.

The settlement of the trusteeship of B. Wellman, long since dead, of the defunct San Francisco Cracker Company, is being heard before Judge Ogden today. It is a final hearing of an almost inextricable jumble of affairs into which the affairs of the cracker company were plunged, owing to the going astray of the calculations of Frederick Clay, president of the concern at that time.

The whole matter dates back a quarter of a century ago. It involves in its settlement the treaty of Berlin, entered into between Great Britain, Germany and the United States in 1891, as to the ownership of the Samoan Islands. The principal figures in the transactions are all dead and the Wellman Estate Company is now endeavoring to have paid to it a balance of some $12,000 due the estate through the sale of some Island lands.

Frederick Clay, to whom is credited the idea of boring a tunnel through the Berkeley hills into Contra Costa county and which has now just been completed, in the seventies, was president of the San Francisco Cracker Company. He invested large sums of the cracker company's funds in lands in the Samoan Islands, which at that time were supposed to be valuable.

There were thousands of acres bought. Their titles, however, were by word of mouth from the natives to the white purchasers and in every other conceivable way by which land could be conveyed. Before these titles could be perfected war between the great nations had involved the possession of these islands, which was finally decided by the treaty at Berlin. Then a land commission was appointed to settle landed disputes and these titles had to be reviewed.

In the meantime, the cracker company had failed. Clay had drawn drafts on London firms, which were sent back unhonored. B. Wellman went to the aid of the financial standing of the cracker company and Clay made a trust to him of the entire business. Wellman advanced money and settled the claims of the creditors and finally took over the assets of the company.

Wellman died before the affairs of the company had been settled. He had put up large sums of money for the company, and there were only the lands to reimburse him. Other people also had adverse claims and the lands could not be sold. This has been done recently and there is about $20,000 to divide among the creditors. The Wellman Estate Company stands to recover about $12,000 of this amount. It is estimated it lost about $90,000, for which it has this to show. Judgement was given to plaintiff by Judge Ogden as prayed for.

NEWS ITEMS FROM NEWARK.

NEWARK, October 13.—The Newark and Alvarado teams played ball Sunday on the Newark grounds. At the close of the game the score stood Newark 11, Alvarado 1. The visitors played a good game at the start, but were unable to hold out against the steady playing of the home team.

PERSONAL.

Mrs. Maud Dugan paid a two days' visit to Oakland friends returning home Sunday evening. Little Master Bullock returned to his home with Mrs. Dugan, after a two weeks' visit here.

Miss Hattie Lovejoy had several lady guests from San Francisco on Sunday.

F. C. Jarvis and family will move to Berkeley this week.

Miss Florence Graham returned home last week.

Mr. James Graham and daughter returned from a prolonged tour in the East last week.

The Ladies' Aid Society will meet at the home of Mrs. William Bell on Thursday, October 15.

"Thousands of Articles" from a nickel upwards. We are making a "Clean Up" sale. H. Schellhaas, 11th and E, corner store.

ADVERTISEMENTS.

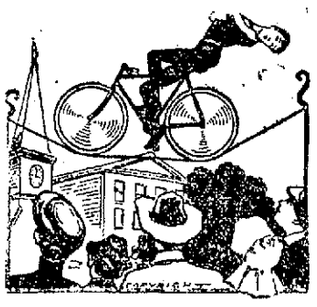

Your'e taking long chances

in getting your broken down bicycle repaired if you don't go to a house with an established reputation. We refer with pride to our many pleased customers, and desire your patronage when your wheel is in need of our services.

We sell for cash or easy payments EAGLE, WOLFF, PHOENIX and IMPERIAL. Try our new Hill-Climber Chainless.

C. F. SALOMONSON

S. W. COR. TWELFTH AND FRANKLIN STREETS.

Brings Good Health

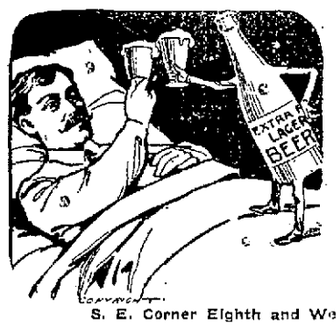

BUFFALO BOHEMIAN LAGER BEER

Made by the Buffalo Brewing Co. of Sacramento is made to bring Good Health. Furthermore, it does more than ounces of drugs to keep you in good health. As a spring tonic there's not a remedy in the whole materia medica half so good. That's why

BOHEMIAN LAGER

made by the Buffalo Brewing Company of Sacramento, Cal., top of the ladder of successful beer brewing.

HANSEN & KAHLER

ALAMEDA COUNTY AGENTS

S. E. Corner Eighth and Webster Sts., Oakland

Have You Seen the Awnings on the New Postoffice?

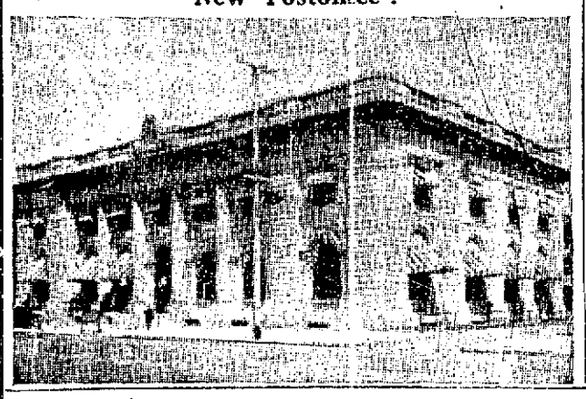

LOOK 34 AWNINGS IN ALL

AWNINGS Put up by T. DAHL & CO. 560 7th Street P. Linbald, Mgr.

TASTY PICTURE FRAMING AT REASONABLE PRICES

T. H. RABJOHN 408 14TH ST.

STODDARD'S

Travel Lectures

(ONLY TWELVE SETS OF THE ORIGINAL EDITION LEFT.)

Illustrated and embellished with views of the world's famous places and people, being the identical discourses delivered during the past eighteen years, under the title of the Stoddard Lectures. The lectures are now published in 12 volumes, comprising over 4,000 pages of description and 4,000 views, picturing and describing the whole world, as only John L. Stoddard can do it.

PLEASE CUT OUT AND MAIL TO

GEO. L. SHUMAN & CO.

Care TRIBUNE OFFICE. Oakland, Cal.

Without cost to me, please send me booklet containing specimen pages of Stoddard's beautiful illustrated travel lectures, also prices and plan of easy payments by which I may secure this valuable work.

Name.....

Address.....

HOTELS

Hotel Metropole

Thirteenth and Jefferson streets. A strictly high grade and thoroughly modern residential and transient hotel, conducted for those who want the best. R. M. BRIARE, Proprietor.

HOTEL ALBANY

Fifteenth street and Broadway, Oakland

THE ONLY FIRST-CLASS HOTEL

With all modern improvements in the city. American and European plan. F. A. WILDER Prop.

HOTEL BRUNSWICK

N. W. Cor. Washington and Ninth Sts. Modern. Table unsurpassed. Sunday dinners a specialty, 35c. MRS. W. WEIR, Prop.

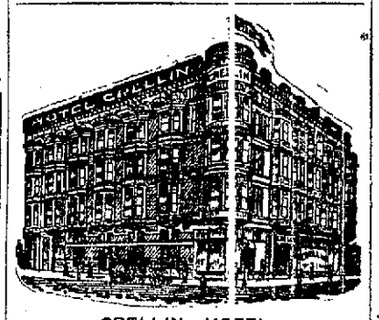

CRELLIN HOTEL.

Corner Tenth and Washington streets, Oakland. Rooms single or en suite, with or without private baths. American plan. FRED A. JORDAN, Prop.

California Eggs

STRICTLY FRESH

No Eastern or cold storage eggs handled.

Oakland Cream Depot

Phone 747 Main.

Telegraph Ave. and 18th St.

BEST LAGER MADE FROM PURE MOUNTAIN WATER IS

RAINIER

M F B H A B M
A R E O L E A
D O S P S S L
E M T S D T T

KIRSCHNER & MANTE, sole agents for Alameda and Contra Costa counties.

Headquarters NINTH AND FRANKLIN STS., Oakland. Phone Main 596.

THE HOUSEKEEPER

Who uses LIBERTY BREAD has an article she may be proud of. Made from the best flour. Feeds the entire system normally.

LIBERTY BAKERY AND RESTAURANT

857 WASHINGTON STREET

CLEM MARTIN, Prop.

RAILROADS.

NORTH SHORE

To SAN RAFAEL, SAN QUENTIN, MILL VALLEY, CAZADERO, ETC. via Sausalito Ferry

WEEK DAYS (Holidays excepted)—6:45, ‖*7:45, 8:45, 9:45, 11 a. m., 12:20, *1:45, 3:15, 4:15, ‖5:15 *6:15 6:45, ‖, 11:45 p. m.

7:45 a. m. train week days does not run to Mill Valley.

SUNDAYS AND LEGAL HOLIDAYS—7, ‖8, ‖*9, ‖*10, 11, ‖‖11:30 a. m., ‖12:30 ‖*1:30, 2:35, *3:30, 5, 6, 7:30, 9, 11:45 p. m.

Trains marked (*) run to San Quentin. Those marked (‖) to Fairfax, except 5:15 p. m. Saturdays. On Saturdays the 3:15 p. m. train runs to Fairfax.

FROM SAN RAFAEL TO SAN FRANCISCO—Week days—5:25, 6:25, 7:40, 8:15, 9:35, 11.05 a. m., 12:30, 2:20, 3:45, 4:50, 5:30, 6:45, 10:20 p. m.

SUNDAYS—6:15, 7:35, 8:10, 9:40, ‖10.55, ‖11:45 a. m., 12:50, 2:30, 3:25, 4:40, 5:50, 6:55, 7:35, 10:20 p. m.

Trains marked (‖) start from San Quentin.

FROM MILL VALLEY TO SAN FRANCISCO—Week days—5:45, 6:40 7:45, 8:25, 9:45, 11:10 a. m., 12:40, 2:45, 5:15, 6:10, 7:05, 10:40 p. m.

SUNDAYS—6:35 7:05, 10, 11:10 a. m., 12.05, 1:05, 2:40, 3:45, 4:55, 6:05, 7:10, 10:40 p. m.

THROUGH TRAINS.

7:45 a. m., week days—Cazadero and way stations.

5:15 p. m., week days (Saturdays excepted)—Tomales and way stations.

8:15 p. m., Saturdays—Cazadero and way stations.

Sundays and Legal Holidays—8 a. m., Cazadero and way stations.

Sundays and Legal Holidays—10 a. m., Point Reyes and way stations.

TICKET OFFICE—626 Market St., S. F. FERRY—Foot of Market St., S. F.

ERIE RAILROAD

IF YOU ARE GOING EAST THIS FALL USE THE ERIE LINE

Limited trains from Chicago every morning, afternoon and evening with through day cars, Dining cars and Pullman sleeping cars to Buffalo, New York City, Albany and Boston.

Tourist sleeping car to Boston every Monday from Chicago; from Cincinnati every Sunday.

Autumn, with its foliage of crimson and gold, is the most delightful season of the East, and the scenery of the Susquehanna and Delaware Valleys is not surpassed.

A. C. HILTON, Pacific Coast Passenger Agent. No. 330 Market Street, San Francisco, Cal.

REDUCED RATES

To California Points

FROM

Liverpool	$72.75
Queenstown	73.00
New York	50.00
Chicago	33.00

By Quickest All-Rail Route

Proportionate Rates from other points, September 15th to November 30th.

Send for relatives in East or Europe. Deposit money with us. We attend to all details. Personally conducted parties.

R. R. RITCHIE, General Agent Pacific Coast C. & N. W. Ry. 617 Market St., San Francisco, Cal.

THE NORTH WESTERN LINE

The North-Western-Union Pacific Excursions

afford unusual opportunities for an economical and satisfactory journey to

CHICAGO AND THE EAST

Excursions Every Day

Personally conducted parties leave San Francisco every Wednesday, Thursday, Friday and Saturday. Leave Los Angeles one day earlier. Choice of routes

For full information apply to or address R. R. RITCHIE, General Agent, Chicago & North-Western Ry., 617 Market St. S. F. BOOTH, Gen'l Agt. Pass'r Dept., Union Pacific R. R., No. 1 Montgomery St. San Francisco.

UNION PACIFIC THE OVERLAND ROUTE WORLD'S PICTORIAL LINE

$25 FROM KANSAS CITY

Santa Fe

To California

September 15th to November 30th inclusive.

Correspondingly low rates from other points. Ask Santa Fe Agents

FROM CHICAGO $33

RAILROADS.

SOUTHERN PACIFIC

Trains are due to arrive and leave

OAKLAND

SIXTEENTH STREET STATION

Leave.	From September 2, 1903.	Arrive.
7:34 a	Vacaville, Winters, Rumsey	6:34 p
7:24 a	Benicia, Suisun, Elmira, Sacramento and way stations	6:24 p
8:04 a	Vallejo, Napa, Calistoga, Santa Rosa, Martinez and San Ramon	5:45 p
8:31 a	Port Costa, Martinez, Antioch, Tracy, Stockton, Los Banos, Mendota, Hanford, Visalia, Porterville (Arrive via Niles)	
8:31 a	Lathrop, Modesto, Merced, Fresno, Goshen Junction, Bakersfield	4:39 p
3:37 a	Davis, Woodland, Knights Landing, Marysville and Oroville	7:14 p
9:10 a	Shasta Express for Portland, Tacoma, Seattle, via Woodland, and Willows	7:14 p
10:43 a	El Paso Express — Martinez, Tracy, Lathrop, Stockton, Fresno, Los Angeles and El Paso	1:30 p
10:43 a	Vallejo	11:39 a
	Sunset Limited Westbound from New Orleans	7:39 p
9:31 a	Vallejo, Martinez and way stations	6:13 p
10:36 a	The Overland Limited, Ogden, Omaha, Chicago	5:31 p
4:34 p	Vallejo, Napa, Calistoga, El Verano, Santa Rosa, Martinez, San Ramon	8:44 a
4:02 p	Benicia, Winters, Woodland, Knights Landing, Marysville, Oroville and Sacramento	10:04 a
5:35 p	Port Costa, Tracy, Lathrop, Stockton, Fresno, Bakersfield	11:39 a
5:35 p	The Owl Limited, Fresno, Bakersfield, Santa Barbara and Los Angeles	8:14 a
11:26 p	Martinez, Stockton, Merced, Fresno, Bakersfield	12:34 a
9:43 p	Oriental Mail, Ogden, Cheyenne, Denver, Omaha, St. Louis, and Chicago	8:37 p
6:43 p		
7:47 p	Vallejo	7:14 p
7:47 p	San Pablo, Port Costa, Martinez	7:14 a
8:44 p	Oregon Express, Sacramento, Marysville, Redding, Portland, Puget Sound and the East	8:01 p
1:56 p	Port Costa, Lathrop, Modesto, Merced, Raymond, Fresno and way stations	11:39 p

NILES ROUTE.

First Street, near Broadway.

8:00 a	Niles, Lathrop, Stockton	6:50 p
8:06 a	Tracy, Mendota, Fresno, Hanford, Visalia, Porterville, (returning train arrives 10th St. depot)	7:37 p
9:10 a	Niles, San Jose, Lathrop, Stockton, Lodi and Sacramento	8.37 p
9:10 a	Oakdale, Chinese, Jamestown, Sonora, Carters	3:37 p
12:34 p	Haywards, Niles and way stations	2:37 p
4:04 p	Haywards, Niles and way stations	7:04 p
4:39 p	Niles, Livermore, Stockton Lodi, return via Martinez, and arrives at 16th street depot	9:45 a
5:10 p	Livermore, San Jose and way stations	‖11:00 a *8.07 a
6:07 p	San Leandro, Haywards	9:31 a
6:39 p	Niles, San Jose	8:41 a
9:49 p		‖11:06 a

COAST DIVISION, 14th AND FRANKLIN.

8:20 a	Newark, Centerville, San Jose, Felton, Boulder Creek, Santa Cruz	6:19 p
*2:20 p	Newark, Centerville, San Jose, New Almaden, Felton, Boulder Creek, Saint Cruz and principal way stations	10:40 a
4:20 p	Newark, San Jose, Los Gatos	*8:40 a
7:50 a	Sundays only—Santa Cruz Excursion	8:04 p

a—Morning. p—Afternoon. ‖—Sundays only. *—Saturdays only. ‖—Sundays excepted.

People's Express Co., make no extra charge for checking baggage over the S. P. Co. and Santa Fe trains. Baggage for other trains and steamers called for and delivered promptly. 412 to 418 Ninth street, Oakland.

Local and through tickets sold and information given by

G. T. FORSYTH, Div. Freight and Passenger Agent, 408 Tenth street.

W. H. MAHONEY, Agent, 16th street station.

M. E. DE CORA, Agent, 7th and Broadway.

T. H. GOODMAN, Gen. Pass. Agent.

BEGINNING SEPT. 15th AND DAILY THEREAFTER UNTIL NOVEMBER 30th THE

Union Pacific R. R. Co.

WILL SELL ONE-WAY TICKETS AT THE FOLLOWING RATES:

FROM CHICAGO	$33.00
FROM ST. LOUIS	$30.00
FROM ST. PAUL	$32.90
FROM OMAHA AND KANSAS CITY	$25.00

CHEAPEST RATES FROM OLD COUNTRY.

H. V. BLASDEL, Pass'r. Agent, 1160 Broadway, Oakland. or S. F. BOOTH, Gen'l Agent, No. 1 Montgomery St., S. F.

Titan of Chasms

That's what we have named our little book on the

Grand Canyon

You can have a copy, free, from any agent of the

Santa Fe

J. J. WARNER

COMMERCIAL AGENT

1112 BROADWAY

Phone Main 425.

FREE to MEN

10 Days Trial Dr. Lawrence's Wonderful New Perfected VACUUM DEVELOPER AND INVIGORATOR with new patented improvements (SOLD ONLY BY US.)

Itquickly and permanently restores lost strength, cures Varicocele, Stricture, Prematureness, Prostatic Troubles and Strengthens and Develops Debilitated organs. A simple home treatment. Write or call for illustrated book. It shows male system and explains our special treatment. Sent plain sealed—FREE.

HEALTH APPLIANCE CO. 6 O'Farrell St., San Francisco

BANKS.

Farmers' and Merchants' Savings Bank

1103 BROADWAY

Near Twelfth Street, Oakland, California.

INTEREST PAID ON DEPOSITS.

The interest is paid semi-annually, and the rate is as high as is consistent with conservative Banking.

LOANS MADE ON REAL ESTATE.

Mortgages are used exclusively in making loans on Real Estate, the use of Deeds of Trust having been discontinued.

EDSON F. ADAMS.....President
CHAS. E. PALMER.....Vice-President
GEO. S. MEREDITH.....Cashier
H. A. MOSHER.....Assistant Cashier

DIRECTORS.

Samuel Bell McKee, Wm. H. Taylor, R. S. Farrelly, A. W. Schafer, F. S. Osgood, H. F. Gordon, J. H. Macdonald, Chas. E. Palmer, Edson F. Adams.

UNION NATIONAL BANK

Located on the Northwest Corner of Broadway and Twelfth Streets. Oakland, Cal.

THOMAS PRATHER.....President
EDSON F. ADAMS.....Vice-President
CHARLES E. PALMER.....Cashier
WILLIAM H. HIGH.....Assistant Cashier

DIRECTORS.

Edson F. Adams, Rush Finnell, William H. High, R. S. Farrelly, C. E. Palmer, John C. Adams, Thomas Prather.

Exchanges—Domestic and Foreign at current rates.

Correspondents — Chemical National Bank, New York; N. M. Rothchild & Sons, London; Rothschild Freres, Paris; Die Direction der Disconut Gesellschaft, Berlin; Bank of California, First National Bank, Crocker-Woolworth National Bank.

Central Bank

Broadway and Fourteenth Streets. OAKLAND, CAL.

Authorized Capital	$1,000,000.00
Capital fully paid up	500,000.00
Reserve fund and undivided profits	304,606.35

THOMAS CRELLIN.....President
W. G. PALMANTEER.....Vice-President
H. M. BARRY.....Cashier

DIRECTORS.

Charles D. Pierce, Anson S. Blake, J. W. Phillips, George C. Perkins, W. G. Palmanteer, Jno. L. Howard, Thomas Crellin, W. S. Phelan, H. S. Morris, H. C. Morris, John A. Britton.

Transacts a General Banking Business. Interest allowed on Term Deposits. Loans made on real estate and approved security. Buys and sells exchange on all the principal cities of the United States and Europe.

Principal Correspondents—First National Bank, San Francisco; Chase National Bank, New York; First National Bank, Chicago; Merchants' Loan & Trust Company, Chicago.

First National Bank —OF— OAKLAND

Northeast corner Tenth and Broadway.

Capital Stock Paid Up	$300,000
Surplus and Undivided Profits	85,000

P. E. BOWLES.....President
L. C. MORCHOUSE.....Vice-President
L. G. BURPEE.....Cashier
E. N. WALTER.....Assistant Cashier

DIRECTORS.

P. E. Bowles, W. H. Taylor, E. W. Runyon, L. C. Morchouse, V. H. Metcalf, E. A. Heron, W. H. Chickering, L. G. Burpee, W. Everson.

Principal Correspondents: American National Bank, San Francisco. First National Bank, San Francisco. National Park Bank, New York. Corn Exchange National Bank, Chicago.

Sells exchange on all the principal cities of Europe.

California Bank

Masonic Temple Building, Corner Twelfth and Washington Streets, Oakland.

D. EDWARD COLLINS.....President
JOHN W. PHILLIPS.....Vice-President
FRANK H. BROOKS.....Cashier
GEO. S. LACKIE.....Assistant Cashier

BOARD OF DIRECTORS.

John W. Phillips, W. W. Whitman, D. Edward Collins, Anson Burstow, Benjamin Smith, James P. Taylor.

Transacts a general banking business. Foreign and domestic exchange bought and sold. Correspondence solicited. Special attention paid to the execution of trusts for individuals, firms and corporations.

UNION SAVINGS BANK

Corner Broadway and Ninth Sts.

TRANSACTS A GENERAL SAVINGS AND COMMERCIAL BUSINESS.

Capital Fully Paid	$300,000.00
Reserve Fund	150,000.00

BOARD OF DIRECTORS.

William G. Henshaw, Thos. Prather, R. S. Farrelly, A. E. H. Cramer, C. E. Palmer, H. W. Meek, Charles T. Rodolph, Thomas Crellin, Shelby F. Martin, F. W. Henshaw, George E. Grant.

WM. G. HENSHAW.....President
C. E. PALMER.....Vice-President
A. E. H. CRAMER.....Cashier

Exchange on Eastern and Foreign cities.

Money orders available in all parts of the United States for sale at low rates.

Interest allowed on all savings deposits remaining three calendar months.

No entrance fee.

Remittances from the country may be made by express or checks on banks in San Francisco, and books will be returned.

WEAK MEN.

DR. HALL'S REINVIGORATOR stops all losses in 24 hours. You will feel an improvement from the first dose. We have so much confidence in our treatment that we could safely offer Five Hundred Dollars reward for any case we cannot cure. This secret Remedy Enlarges Shrunken Organs, cures Emissions, Impotency, Varicocele, Prematureness, Gleet, Stricture, Kidneys, Lost Manhood, Drains in the Urine and all other terrible wasting effects of errors of youth or excess. $2 per bottle; three bottles, $5. Guaranteed to cure any curable case. Try it. Acts like magic. Call or address HALL'S MEDICAL INSTITUTE, 855 Broadway, Oakland, Cal. Office hours, 10-12, 2-5, 7-9. Sundays 10-12.

20 YEARS IN EUROPE AND AUSTRALIA. Established Thirteen Years in Oakland.

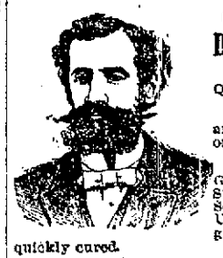

CONSULT FREE Dr. T. D. HALL SPECIALIST

Quickly cures all Female Diseases and disorders of MEN. Private Diseases: Gonorrhoea, Gleet, Stricture, Syphilis, Sores, Swellings, Unnatural Discharges, Varicocele, etc. quickly cured.

Call or write, Dr. Hall's Medical Institute, 855 Broadway (upstairs), near Seventh Street, Oakland, Cal. Cures guaranteed. Hours 10 to 12, 2 to 5 and 7 to 9. Sundays 10 to 1 a. m. Museum of Anatomy open daily. Free to men.

STOCKER & HOLLAND ABSTRACT CO.

A. H. STOCKER.....President
J. H. MATHEWS.....Vice-President
ARTHUR P HOLLAND, Secy & Mgr.
CAPITAL, $100,000

Certificates of Title | Abstracts of Title | A complete set of Tract Indices of all property in the County of Alameda.

STOCKER & HOLLAND BLDG. 908 BROADWAY, OAKLAND Telephone Main 252.

E. C. Lyon, President. H. L. Kamp, Vice-President. W. L. Dimock, Secretary and Manager.

The Lyon-Dimock Storage & Moving Co. (Incorporated.)

OFFICE, 412 ELEVENTH STREET Between Broadway and Franklin Street

Telephone, James 921 Oakland, Cal.

You may think ANY Salt is GOOD enough you might as well declare any water is good enough.

DODGE, SWEENEY & CO AGENTS.

JOHN ARMSTRONG

Successor to L. Kreiss Dealer in COAL AND WOOD

515 Eleventh Street, Oakland, Cal. Phone Green 231.

All orders promptly delivered and satisfaction guaranteed.

Wall Paper and Window Shades —AT— JAMES CAHILL & CO.

408 TWELFTH ST. Painters and Decorators

Phone, John 241.

UNIONS HOLD MEETINGS.

RETAIL CLERKS DO NOT LIKE SCHEME OF ALAMEDA MERCHANTS.

The meeting of the Retail Clerk's Union in Fraternal Hall last night was well attended. A resolution to increase the dues of male members from 50 cents to 75 cents a month was introduced. A full attendance was asked for at next Monday's meeting when the resolution will be acted upon.

The clerks in the various dry goods stores are considering the proposition of forming a local union of their own and affiliating with the national organization of dry goods clerks, to which society they will make application for a charter.

Three new members were initiated into the union and five applications for membership filed with the secretary.

An editorial article in an Alameda paper proposing the keeping open of stores every evening was discussed at some length. It is said that the Alameda merchants were considering the plan of keeping their stores open every evening during the week for three months and see if profits would not thereby increase. It was the sentiment of the gathering that such a scheme was a direct slap at the clerk's union, which had been laboring so long for early closing.

The clerks believe they are as much entitled to have their evenings to themselves as any other workers. If anything further is done towards urging the plan, the clerks will bring the matter before the Federated Trades Council.

WAGON WORKERS.

Two new members were initiated into the Wagon Makers' Union at last night's meeting and one application was received. The boycott is still on the Chabot Carriage and Wagon works in East Oakland, as the proprietor refuses to employ union help.

TEAMSTERS.

The report of the committe appointed to make provision in the constitution for sick benefits was heard by the Teamster's Union at last night's meeting. The matter was laid over for two more readings and will be brought up as a special order of business on the first Monday evening in November.

The committee proposed giving sick members $5 a week for the first six months and $7 a week thereafter.

Four new members were initiated into the union. The trustees made their quarterly report. They found the books to be in first class condition and a neat balance in the treasury.

The committee appointed at the last meeting to look up new headquarters reported that the most favorable place it had found in the business section was the rooms on Broadway near Eleventh street, formerly occupied by the Acme club. The matter was referred to the executive committee which was empowered to lease the rooms if they seemed desirable and suitable, and furnish them for a headquarters and meeting place. It was proposed to rent the hall evenings to other drivers to hold their meetings in, and make the place a sort of home for all drivers.

Some eloquent speeches on unionism were made by James Cronin, C. H. Johanson and President Thomas F. Gallagher of the union. It was decided to give a dance at Hovey's Pavilion on Eleventh street, near Franklin, for the benefit of a sick member. Secretary R. M. Smith will have charge of the affair and the sale of tickets, the price of which has been placed at 25 cents. It will be given on Saturday evening, October 31. The new charter has been received from the headquarters of the international brotherhood and the rest of the supplies have been shipped and are now on the way to Oakland. Secretary Smith is making arrangements for the printing of stationery with the emblem of the new union on it. The new emblem is almost like the old one. It has the wagon wheel, between the spokes of which are the initial letters of the organization. In the center is the head of a horse in a horse-shoe and below is a whip. Above the wheel will be the words "Local No. 70." The only change from the old emblem is that a scroll has been placed around the design of the new one.

DISTRICT COUNCIL OF CARPENTERS.

The regular meeting of the District Council of Carpenters was held last night in California Hall. It was learned that the reason the charter for the new Fruitvale Carpenters' Union had not been received as expected was that there had been a flaw made in the application. As soon as this is rectified the document will be sent. A resolution was passed relative to the hiring of apprentices by contractors and builders. It will be signed by the officers and published tomorrow.

BUTCHERS.

At the meeting of the Butchers' Union last night the Davis shop at Fourteenth and Market streets and the White shop at Thirty-fourth street and Telegraph avenue were declared unfair. One new member was taken into the union and twelve applications filed. A communication was received from San Francisco stating that the unions there had been granted their demands by the employers. A letter was received from the local linemen, thanking the butchers for their aid in the recent strike against the telephone company. At next Monday's session the proposition to increase the membership dues and fines for non-attendance at meetings will be made a special order of business.

WILL MEET TONIGHT.

The retail delivery wagon drivers will meet tonight at Becker's Hall, 918 Washington street; the cooks and waiters and bartenders at Eighth street and Broadway; the Building Trades Council and cement workers at Kohler & Chase Hall, Broadway and Eleventh street.

PRINCE OF PILSEN AT MACDONOUGH.

There are the most convincing reasons why "Prince of Pilsen," the famous musical comedy by Pixley & Luders, authors of "King Dodo," should have made the tremendous success that it has enjoyed for a year and a half, of which time sixty-five weeks were taken up by three cities only. First of all, the work itself is one that the public takes to, approves and is gratified by. The public likes it everywhere. The music is tuneful, appearing and quickly understood and memorized. The wit and humor of the plot bristle in everything that Hans Wagner and Mrs. Crocker are called upon to say. There is not a dull moment from start to finish. The romantic scenes are beautifully arranged, the various groupings exquisitely posed and colored, and the ensembles massed in considerable splendor. There is life, action and incident in every successive move, and situation crowds on situation so nimbly that interest increases momentarily. Everyone of the dozen or so principal characters has plenty to do, and does it with a vim. And then, Henry W. Savage has staged the entire production in a much richer form than is usually seen. Moreover, the work is clean and wholesome, as all the Savage productions must be. Henry W. Savage will have nothing else.

"Prince of Pilsen" will be given here on Wednesday, Thursday and Friday at the Macdonough Theater with a splendid cast, company and orchestra.

THE CHRISTIAN.

The principal topic among local patrons of the drama is the coming engagement of "The Christian" at the Macdonough Theater, when this wonderful play is presented for one night, Saturday, October 17. It is with good reason that the public evinces such widespread interest, for no other dramatic offering of the current season will be so important locally. The play is one of the best ever written and is of such a quality that it appeals to all classes. The story tells of the love of Glory Quayle and John Storm and the obstacles to their happiness raised by English noblemen and music hall managers. John Storm believes that he has a mission in life and that this mission is to save souls of unfortunates by supplying their bodily wants. It is not a religious sermon, but the plot portrays a moral that is soul-stirring and convincing.

NEW ROAD TO ROCKRIDGE PARK.

The Realty Syndicate filed with the Board of Supervisors yesterday an application for the abandonment of a portion of the present entrance into Rockridge Park along McAdam street, and a request for the opening of another road starting from outer Broadway at Grand avenue. The Claremont Country Club is considering Rockridge Park for its headquarters, and it is the purpose of the Realty Syndicate to make a more adequate entrance into the park.

The proposition is to widen outer Broadway at Grand avenue to eighty feet for a short distance and then build a connecting road intersecting McAdam street about a mile from its intersection with Broadway. This will give a more direct and easier entrance into the park and in addition will avoid the route over McAdam street, past the stone quarry. The land over which the new road will pass will all be dedicated by the owners interested in the new proposition, among them being the Realty Syndicate, which owns Rockridge Park, the Oakland Paving Company, Anson S. Blake, William H. Mckinnon, Dodge and Son and several others.

The Supervisors received the petition yesterday and after making arrangements for the customary bond, E. C. Prather, M. L. Gray and S. F. Morrill were appointed as viewers to report to the board.

EXCELLENT PROGRAM AT THE NOVELTY.

Another clever bill was given at Lubelski's Novelty Theater last night. The house was crowded at all the performances, both afternoon and evening. The new moving pictures of "Robinson Crusoe" made a hit. Emma Lawrence did a very clever turn with the punching bag. Although out of the ordinary for feminine artists in this line, she acquitted herself very well. Walter Wilson rendered a new illustrated song entitled "Mild the Orange Trees and Blossoms She is Waiting." It was well received. The Fowler brothers are easily the star attraction this week. They can justly claim the title of the world's greatest hand equilibrists. They won recognition in Europe and the East in this act, receiving favorable criticisms wherever they appeared. The Harrisons are comedians of more than ordinary ability and present a very clever turn. A young man, who appears under the name of Harry Clinton Sawyer, does something that amounts to nothing. He endeavors to imitate in a feminine manner a footlight soubrette, but in this regard he ignominiously fails. The show as a whole is good and merits large audiences at each performance.

AGREES WITH FISCAL CHANGES.

LONDON, Oct. 13.—Colonial Secretary Lyttleton issued an election address to his constituents at Warwick and Leamington today in which he says he is in entire agreement with the fiscal changes, "which Mr. Balfour and Mr. Chamberlain together advocate." Mr. Lyttleton holds that the Government should be enabled to mitigate the inequality of foreign competition and to negotiate effectively for a reduction of foreign tariffs on British goods.

The Colonial Secretary is convinced the empire should be further knitted together by strengthening the commercial ties of its various parts by preferential tariffs. To secure closer ties with the colonies involved a readjustment of the taxes on food, peculiarly affecting the poorer classes, who should therefore have a full opportunity to minutely and deliberately consider the matter.

It should, however, be distinctly understood that there is no proposal to impose preferential tariffs for the colonies without further refrence to the electorate.

INJURED IN A RIOT.

ST. PETERSBURG, October 13.—Further serious disturbances in connection with the transfer of Armenian church property to the Government occurred at Nakhitchevan Trans-Caucasia October 12. A mob took possession of the cathedral there and drove out the elders. Cossacks charged the crowd and numbers of persons were injured.

TWO BODIES FOUND.

BELVIDERE, N. J., Oct. 13.—Two more bodies, victims of the flood, were found today in a field near here.

TO HAVE SCOTCH WEDDING.

MISS EMMA MILLER.

JOHN J. KERRIGAN.

Tomorrow evening the Miller home on Eden avenue, East Oakland, will be the scene of a genuine Scottish wedding, when Miss Emma Estella Miller will become the bride of John Joseph Kerrigan.

Miss Miller is the second daughter of James Miller of the Oakland Battery at Twenty-third avenue, one of Oakland's pioneer citizens. She is an artist of ability and has a host of friends, more than two hundred of which have been bidden to her wedding with the popular young attorney of San Francisco. Rev. William Carson Shaw of the Church of the Advent, will read the marriage service, after which Pipers Tevendale and Hill, in full Highland costume, will play during the banquet that is to be served on the lawn.

The bride will wear a handsome blue tailor gown and will be attended by her sister, Miss Sadie, as bridesmaid, and by her baby sister, Elizabeth, as maid of honor. Where the honeymoon will be spent has been kept secret, but it is thought it will be in the Southern part of the State. After their return, the young couple will make their home in San Francisco.

COUNSELS MAKE ADDRESSES TO JURY.

LEXINGTON, S. C., October 13.—E. S. Asbury of the prosecution, who began his argument before the jury in the Tillman trial just before court adjourned yesterday, resumed today. Replying to counsel for the defense, he contended that Mr. Gonzales' mind was clear when he made his statements. P. P. Nelson, one of the attorneys for the defendant, followed. He first spoke of the law in the case, reading the requests for instruction made by the defense, giving the interpretation which the defense places on what constitutes self-defense. The Court was asked to instruct the jury that it is for the jury to say whether a man of ordinary reason would have acted as Mr. Tillman did on January 15.

WATER GOING DOWN.

PATERSON, N. J., October 13.—The water in the flooded district continues to go down and no apprehension of further damage is felt. About 800 homeless people are being cared for by the Home Rescue Committee. It will be several days before the sufferers can return to their homes, while many will have to begin all over again, their homes having been swept away.

STRIKE FINALLY ENDED.

PHILADELPHIA, Pa., October 13.—The Mercerizers' and Dyers' Union has given the dyers permissions to return to work, thus finally ending the textile strike which began in this city on June 1. The dyers are the last of the 120,000 strikers to return to work.

DRINKING WATER WAS POISONED.

CRIPPLE CREEK, Colo., Oct. 13.—City Chemist F. H. Martin of Colorado Springs has analyzed the drinking water which caused the illness of 68 militiamen at Camp El Paso, last Thursday, finding that cobalt was present in the proportion of one and one-half grains to each gallon of water.

"We are convinced from the result of the examination," said Dr. P. O. Hanford, surgeon general of the National Guard, "that the poison was placed in the water by persons unknown."

ABSOLUTELY UNTRUE.

DENVER, Colo., October 13.—"Purest kind of bosh and absolutely nothing to it," said Governor Peabody, with reference to the report that he had been advised by President Roosevelt to reduce the military force in the Cripple Creek district. The Governor further declared that he had not conferred with the President concerning the situation in the gold camp, where the miners have been on strike for the past two months and 1000 State soldiers are guarding the mines.

BOUNDARY QUESTION.

LONDON, October 13.—The Alaskan Boundary Commission held another secret session this morning and adjourned for luncheon at 1:30 p. m. Nothing of a public nature developed except that when Lord Chief Justice Alverstone came out of the conference room he asked Secretary Tower to ascertain whether the original treaty was signed both in French and English. No explanation was given of the reason for this question.

Always Remember the Full Name
Laxative Bromo Quinine
Cures a Cold in One Day, Grip in 2 Days
E. W. Grove
on every box. 25c

MONEY SPENT BY RAILROAD.

HARRIMAN PUTS MILLIONS INTO BETTERMENTS ON ROADS.

NEW YORK, October 13.—More than $104,000,000 has been spent within the last three years upon betterment, line changes and equipment for the Harriman railroad system, according to an official estimate made by J. C. Stubbs, traffic director of the system. The estimate shows that of this amount $26,369,009 was expended on the Union Pacific and $42,980,353 on the Southern Pacific.

Stubbs says the aggregate expenditures of all the companies will be greatly increased by appropriations for work now under way, and is more than the total estimated expenditures for the completion of the Panama canal. Despite the fact that more than $46,000,000 has been spent in the past three years for new locomotives and cars, the volume of traffic today is greater than the facilities of the Harriman lines for handling it. This is especially true of the Southern Pacific. The Union Pacific is perhaps in the best shape so far as equipment is concerned, but it has no surplus of cars or engines.

The traffic and operating officials of the Harriman system have been conferring recently as to the best methods to be employed to get the best results possible from the vast expenditures which have been made for equipment. Having spent so many millions in reducing grades and curves, for engines of increased power and cars of large capacity, Harriman expects the traffic operating officials to pull together, properly assort the traffic and have it moved so far as possible in full cars both ways, as well as in full trainloads. A standard has been adopted for all equipment to be used by the Harriman lines, that there may be no trouble or delay in the interchange of cars with through trains.

Talk of an Erie-Alton-Union Pacific deal, by which a trans-continental line would come into being, was revived in Wall street today, but the story met with denials from men in a position to know if anything of the sort were pending. One man said that the establishment of such a line would be neither wise nor good for the railroad business. He added:

"The situation in Canada, where there is a transcontinental line, is different. There it is a British government war measure to have a railroad, over which troops can be rushed from ocean to ocean, and there is no territory crossed by competing lines such as a transcontinental line would go through here."

NATURALIZATION LAWS BEING VIOLATED.

CHICAGO, October 13.—A special from Tacoma, Wash., says:

Startling violation of the new naturalization law at Chicago and elsewhere has been brought to light by C. D. C. Van Duzen, a special agent of the Department of Justice, who has just completed a trip across the continent. Mr. Van Duzen declares that the provision of the new law which prevents anyone of anarchistic beliefs, alienations or tendencies from becoming a citizen, has in many cases been ignored.

President Roosevelt, it is said, will recommend to Congress a radical change in the law so as to limit the right of conferring naturalization to the federal courts. It is understood that the President will favor a permanent commission to question the applicant for citizenship papers, take other testimony if necessary and report the result of the examination to the judge.

ACCOUNTS ALLEGED TO BE SHORT.

SPRINGFIELD, Ohio, October 13.—Alleged discrepancies amounting to $44,000 are said to have been discovered in the accounts of the late Joseph Shahr, who had been secretary and treasurer of the firm of P. P. Mast & Co., manufacturers of grain drills. Two weeks ago Mr. Shahr was attacked by typhoid fever and subsequently died. There is a story that on his death bed he revealed that his accounts were not correct and an examination followed. He had been above suspicion. In seventeen years he had not taken a vacation. He had a salary of $2,400 a year.

ASLEEP IN THE PARK.

Officer Tobin last night arrested a 16-year-old boy, whom he found asleep on one of the benches in the City Hall Park. The youth gave his name as Samuel Kelley, and said his home was in Aspen, Colorado. He left there about three months ago, and a month later crossed the California State line, and has been wandering about here since. The police will endeavor to communicate with the boy's parents and if found he will be returned to them.

CALIFORNIA BUILDING.

ST. LOUIS, October 13.—The contract for the erection of the California building at the World's Fair was let today. The contract price is $15,000, and the building is to be completed by February 15, 1904.

It will be a replica of the old mission building and gardens at Santa Barbara, Cal.

A Guaranteed Cure for Piles.

Itching, Blind, Bleeding or Protruding Piles. Your druggist will refund money if PAZO OINTMENT fails to cure you in 6 to 14 days. 50c.

I shall sell at 408 11th st., corner of Franklin, Odd Fellows' building, a well-selected line of iron bedsteads, direct from the manufacturers. H. Schellhaas, the old reliable furniture dealer.

MEAT QUOTATIONS

Beef and Mutton, lower; Pork and Veal, easier.

Roast beef, per lb	8 cents
Boil Beef, per lb	6 cents
Rib Steak, 3-lbs	25 cents
Mutton Chops, per lb	10 cents
Mutton Stew, per lb	5 cents
Shoulder of Lamb, per lb	7 cents
Pork Chops, per lb	12½ cts
Roast Pork, per lb	11 cents
Smoke Sausage, 3 lbs	25 cents

STRICTLY A UNION MARKET.

Vincent's Market, 7th & Washington
Telephone Main 161.

Another difference between Bowman's and other drug stores

Here the chief aim of the clerks is to see that each customer is satisfied, whether the purchase amounts to ten cents or ten dollars.

They do not work on a commission that acts as an incentive to slight customers who happen to wish to make a small purchase.

Our success is due largely to our endeavor to see things from our customers' point of view.

We sell you exactly what you ask for and at the lowest cut prices always.

Use your telephone—Main 84.

You can buy any article in the store safely—we make most conscientious selections for you—and take it back if it is not just what you want.

Bowman & Co.
DRUGGISTS
1109 Broadway
14th and Broadway
13th Ave. and E. 14th.
Same cut Prices at All three stores.

AMUSEMENTS.

MACDONOUGH THEATER Hall & Barton, Props. & Mgrs. Phone Main 87.
TOMORROW NIGHT —and— THURSDAY AND FRIDAY, OCTOBER 14th, 15th, 16th
"Ves you ever in Zinzinnati?"
5 Months in Boston! 5 Months in New York! 5 Months in Chicago!
HENRY W. SAVAGE announces
MOST BRILLIANT! MOST TUNEFUL! MOST POPULAR!
THE MERRIEST MUSICAL COMEDY SUCCESS
PRINCE OF PILSEN
By Frank Pixley and Gustav Luders, Authors of "King Dodo"
METROPOLITAN CAST! CAPITAL CHORUS! OPERA ORCHESTRA!
THIS PRE-EMINENT CAST:
JESS DANDY, ARTHUR DONALDSON, NICK LONG, WALTER CLIFFORD, HENRY TAYLOR,
TRIXIE FRIGANZA, RUTH PEEBLES, ELMIRA FORREST, IDALENE COTTON, ADA ST. ALBANS.
A STUNNING ARRAY OF GORGEOUS GOWNS
PRICES 25c, 50c, 75c, $1.00, $1.50. SEATS NOW SELLING.

OWNS BOTH PAPERS.

DENVER, Colo., October 13.—D. H. Anderson, publisher of the Irrigation Age, at Chicago, has secured control of the Irrigation Era, a periodical published in this city and will continue its publication here under the name "Modern Irrigation."

HEESEMAN'S DAILY DON'TS

FASHION NOTES

Don't wear a linen duster at this time of year

Too cool—wear an overcoat and get it from this Overcoat Store. Many did yesterday—many did today—You come in tomorrow. Note display in our triple windows.

C. J. Heeseman
1107 to 1113 WASHINGTON ST.

Cafe Bohemia
466-468 Twelfth Street
Is Still Open for Business
It is the leading Family Resort and Meals are Served at all Hours and at Reasonable Prices.

Cottlow
The Great Planiste, and
Blumenfeld, Violinist
UNITARIAN CHURCH
Friday Night, October 16th
Magnificent Program,
Including Beethoven's Kreutzer Sonata.
Reserved Seats, $1.50, $1.00, 75c. On Sale TOMORROW at Sherman, Clay & Co.

Idora Park Theatre
Week commencing October 12, 1903.
Every Evening—Matinee Every Day Except Monday.
PROF. MONTAGUE'S Cockatoo Circus
SYLVESTER & McDONALD, Singing Soubrett
CARRIE GOODWIN Singing Soubrette
DUTCH WALTON And Den of Wild Instruments
HARRY SYLVESTER In Illustrated Songs.
MOVING PICTURES

NOVELTY THEATRE
BROADWAY, Bet. 11th and 12th.
Tony Lubelski, Proprietor and Manager.
Strictly Moral Family Theater.
WEEK OF OCTOBER 12.
New Vaudeville Artists; New Moving Pictures. Performances afternoon and evening. Admission, 10c. Children's matinee, 5c. Never higher.

Ring Up James 3901
Have your clothes cleaned by the
Oakland Cleaning and Dyeing Works
now under new management
Suits Cleaned, $1.00 up
Monthly Contracts, $1.50 month.
Main Office and Works
2240 ADELINE STREET, OAKLAND.

Notice to Horse Owners

When you are in need of Harness, Saddles, or anything for the horse, go where you can get the best assortment of goods. Our goods are all new, fresh and clean, and we make all our own Harness. We are sure that we can do better by you than others in our line, and a call will convince you of this fact.
Jepson Bros. Company
Inc.
1145-47 Market St., S. F.

Ladies, Attention!
Original and only genuine French Tansy Waters for sale by leading druggists $2 per box. Accept no substitute.
OSGOOD BROS., SPECIAL Agent, 7th St. and Broadway.

THE HUB
N. W. CORNER ELEVENTH AND BROADWAY, SOLE AGENTS OAKLAND

CORRECT CLOTHES FOR MEN
bear this famous mark
Alfred Benjamin & Co
MAKERS NEW YORK
Correct in cloth, because shrunk in the BENJAMIN plant—not sent out to take chances with others. Correct in cut, because designed by style-creators. Correct in fit, because measured on a model of your figure. Correct in tailoring, because each tailor is a specialist (making but one portion of a garment), each receives a weekly salary, and the health of each is cared for in sanitary workrooms.
The price is right. Your money back if anything goes wrong. One store sells them here. This is the one.
THE HUB